WATERLINE PLAN & PROFILE

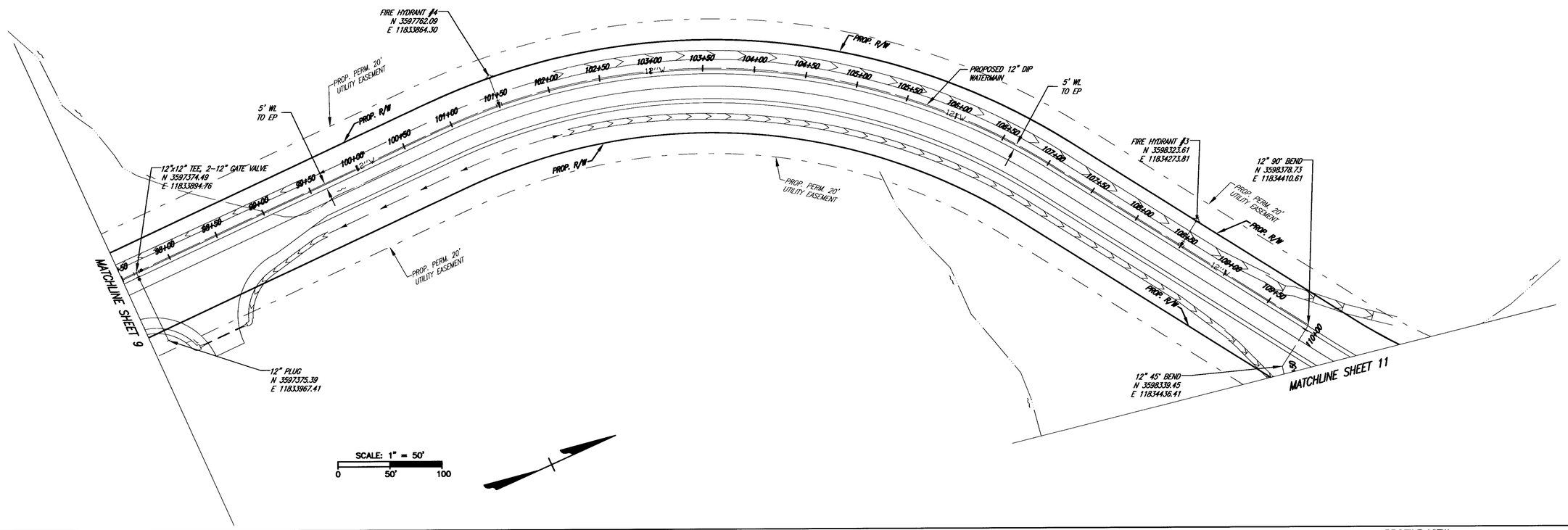

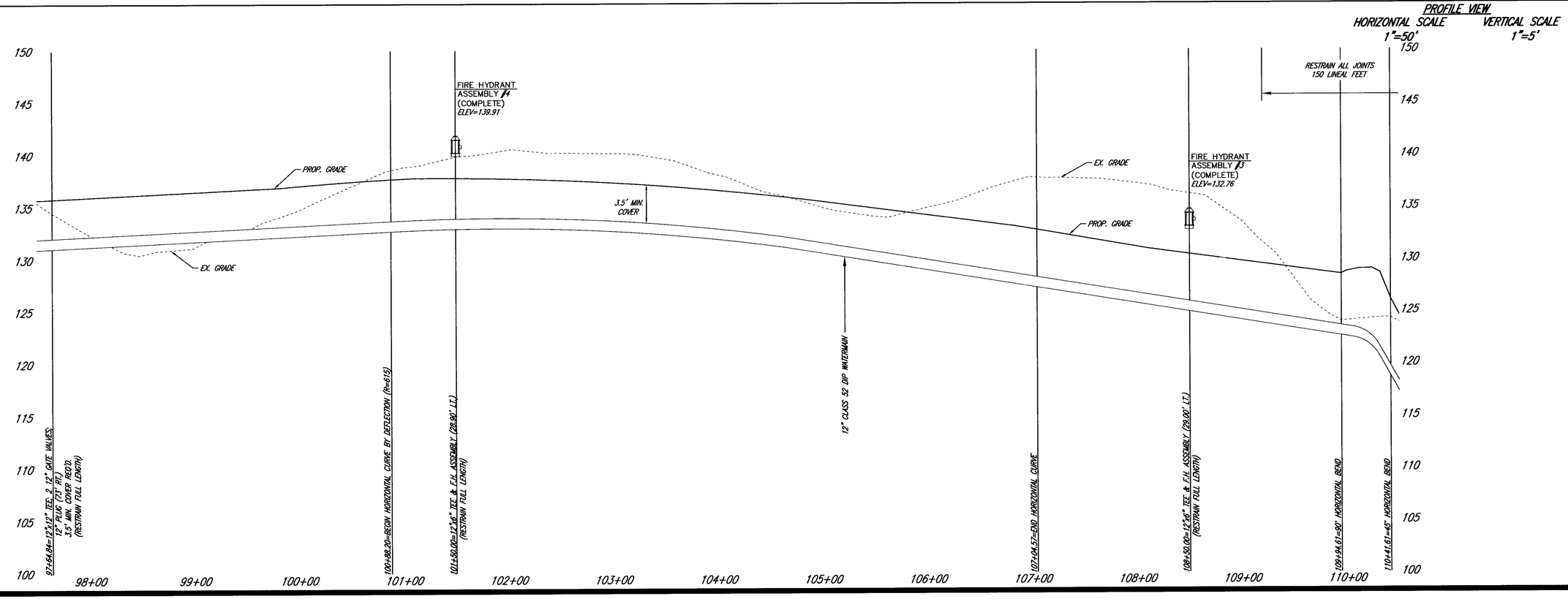

Rinker Design Associates, P.C.
Engineering • Surveying • Land Planning • Transportation • Environmental Services
927 Maple Grove Drive, Suite 105, Fredericksburg, Virginia 22407
on the web @ www.rdacivil.com
Telephone: (540) 548-4470, Fax: (540) 548-4471
"Turning Challenges into Opportunities"

CROSSPOINTE CENTRE
WATERLINE & SANITARY SEWER DESIGN
Prince George County, Virginia

PROJECT MANAGER TIM WELSH, RCCI (540)898-7464
SURVEYED BY TIMMONS GROUP (PROVIDED BY PRINCE GEORGE CO.)
DESIGN SUPERVISED BY DARELL FISCHER, P.E., RDA
DESIGNED BY KRISTINA T. HARRIS, P.E., RDA

Sheet No.
10

L:\Work Trans\08158\08158F-WATERLINE\SITEPLAN\PLANSET\sitepln and profile.dwg 1 Plotted on 7/24/2009 2:27 PM by Kristina T. Harris