(CE) **STONE CONSTRUCTION ENTRANCE** (3.02-1)

NO SCALE

SOURCE: VIRGINIA EROSION AND SEDIMENT CONTROL HANDBOOK, 3RD ED., 1993
PLATE: 3.02-1




(SF) **SILT FENCE**
**(WITHOUT WIRE SUPPORT)**

NO SCALE

SOURCE:
VIRGINIA EROSION AND SEDIMENT CONTROL HANDBOOK, 1993, 3RD ED.
PLATE: 3.05-2

*EROSION CONTROL NARRATIVE*

1. *NOTIFY THE INSPECTOR WITH THE JAMES RIVER SOIL AND WATER CONSERVATION DISTRICT AT 748-2235 OR 733-2788 FOR A PRE-CONSTRUCTION MEETING AND ON-SITE VISIT ONE WEEK PRIOR TO BEGINNING CONSTRUCTION.*
2. *INSTALL CONSTRUCTION ENTRANCE AND SILT FENCE AS PER PLAN.*
3. *CLEAR AND GRUB RIGHT OF WAY*
4. *STABILIZE SITE WITH VEGETATION AND STRAW MULCH ACCORDING TO STATE REGULATION.*
5. *BEGIN ROUGH GRADING OF ROAD.*
6. *INSTALL UTILITIES AND DRAINAGE DITCHES.*
8. *INSTALL CURB AND GUTTER AS PER PLAN.*
9. *PLACE BASE STONE AND PAVEMENT AS SHOWN ON PLANS.*
10. *SEED DENUDED AREAS AS SOON AS POSSIBLE AND MULCH ALL DISTURBED AREAS.*
11. *CONTINUING MAINTENANCE PRACTICES SHALL BE PERFORMED TO INSURE PROTECTION OF DOWNSTREAM PROPERTIES.*
12. *NO EROSION CONTROL DEVICE SHALL BE REMOVED UNTIL AN ADEQUATE STAND OF GRASS HAS BEEN OBTAINED.*

*NOTE: ALL EROSION AND SEDIMENT CONTROL MEASURES SHOWN ON THE PLAN ARE TO BE CONSTRUCTED, MAINTAINED, AND REMOVED IN ACCORDANCE WITH THE CURRENT EDITION OF THE VIRGINIA EROSION AND SEDIMENT CONTROL HANDBOOK.*




**BLOCK AND GRAVEL CURB INLET SEDIMENT FILTER**

NO SCALE




(CIP) **SILT FENCE CULVERT INLET PROTECTION** (3.08-1)

NO SCALE

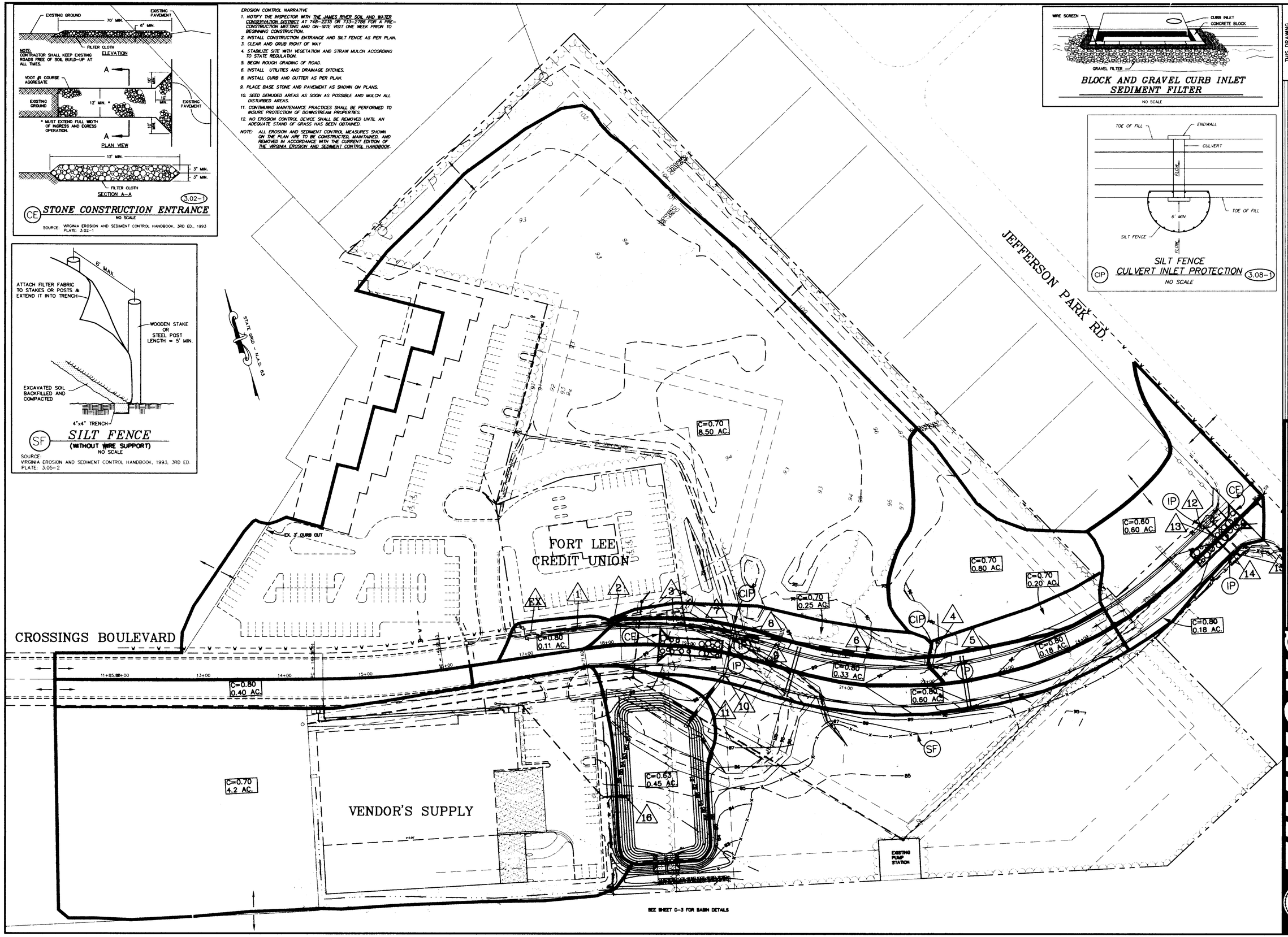


THIS DRAWING PREPARED AT THE PRINCE GEORGE OFFICE

COMMONWEALTH OF VIRGINIA
DERRICK A. JOHNSON
No. 24761
5-4-98
PROFESSIONAL ENGINEER


CORPORATE HEADQUARTERS: 5001 MECHANICSVILLE TURNPIKE, RICHMOND, VIRGINIA 23234-4006 • TELEPHONE: (804) 794-3500 • FAX: (804) 794-7362
HENRICO OFFICE: 9950 MAYLAND DRIVE, SUITE 200, RICHMOND, VIRGINIA 23233-1463 • TELEPHONE: (804) 282-7366 • FAX: (804) 282-7211
PRINCE GEORGE OFFICE: 6641 COLLEGE DRIVE, PRINCE GEORGE, VIRGINIA 23875-1455 • TELEPHONE: (804) 733-0700 • FAX: (804) 733-0799
HANOVER OFFICE: 5001 MECHANICSVILLE TURNPIKE, SUITE C-3, MECHANICSVILLE, VIRGINIA 23111-4621 • TELEPHONE: (804) 746-8370 • FAX: (804) 559-4522


**TIMMONS** Founded 1953

ENGINEERS * SURVEYORS * LANDSCAPE ARCHITECTS * ENVIRONMENTAL SCIENTISTS * GEOGRAPHIC INFORMATION SYSTEMS CONSULTANTS * CONSTRUCTION MANAGERS

| DATE | REVISION DESCRIPTION |
|---|---|

# CROSSINGS BOULEVARD EXTENSION

BLAND DISTRICT • PRINCE GEORGE COUNTY, VIRGINIA

## OVERALL EROSION CONTROL AND HYDROLOGY PLAN

| | |
|---|---|
| DATE | 4-24-98 |
| DRAWN BY | L.R.G. |
| DESIGNED BY | L.R.G. |
| CHECKED BY | D.A.J. |
| SCALE | 1"=50' |
| JOB NO. | 17737 |
| SHEET NO. | C-4 |


These plans and associated documents are the exclusive property of TIMMONS and may not be reproduced in whole or in part and shall not be used to construct, bidding, and/or construction staking without the express written consent of TIMMONS.



K:\DRAW\17737-CROSSINGSBL.VDE XT\17737-4.dwg Mon May 04 09:31:38 1998 LRG, TRI-CITIES OFFICE