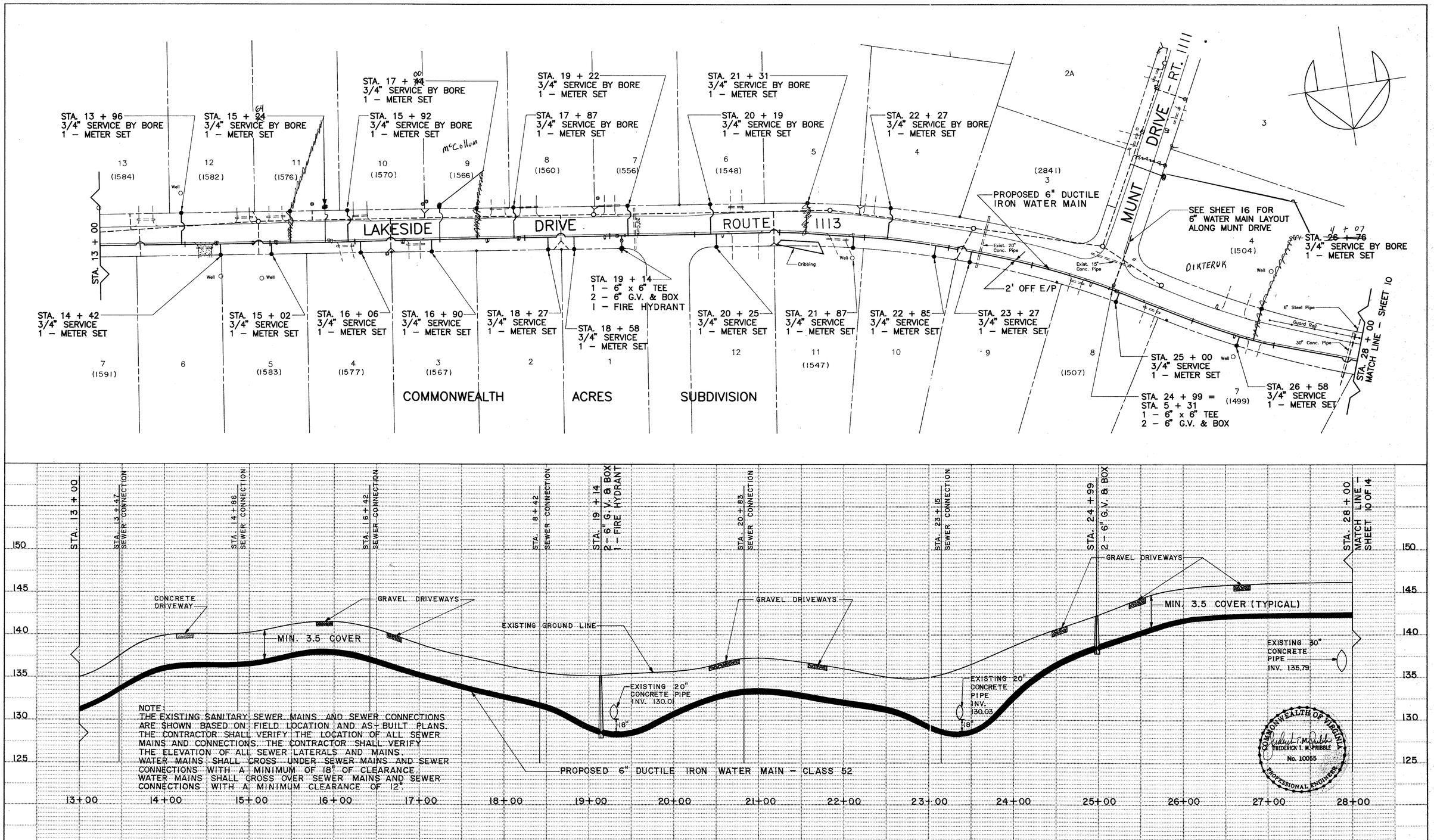

NOTE:
THE EXISTING SANITARY SEWER MAINS AND SEWER CONNECTIONS ARE SHOWN BASED ON FIELD LOCATION AND AS-BUILT PLANS. THE CONTRACTOR SHALL VERIFY THE LOCATION OF ALL SEWER MAINS AND CONNECTIONS. THE CONTRACTOR SHALL VERIFY THE ELEVATION OF ALL SEWER LATERALS AND MAINS.
WATER MAINS SHALL CROSS UNDER SEWER MAINS AND SEWER CONNECTIONS WITH A MINIMUM OF 18" OF CLEARANCE.
WATER MAINS SHALL CROSS OVER SEWER MAINS AND SEWER CONNECTIONS WITH A MINIMUM CLEARANCE OF 12".

PLAN	DATE	BY
SURVEYED		
PLOTTED		
ALIGNMENT CHECKED		
AS-BUILT CHECKED		
NOTE BOOK NO.		

PROFILE	DATE	BY
SURVEYED		
PLOTTED		
GRADES CHECKED		
S & P CHECKED		
STRUCTURE NOTATNS CH'KD		
NOTE BOOK NO.		

Draper Aden Associates
CONSULTING ENGINEERS
Blacksburg · Richmond, Virginia

DESIGNED	FTP
DRAWN	HLJ / SKG
CHECKED	JNL
DATE	2 / 26 / 89

COMMONWEALTH ACRES WATER MAINS
PRINCE GEORGE COUNTY, VIRGINIA

PLAN & PROFILE

REVISIONS:
3-28-89
8-15-95

SCALE: H 1" = 50'
V 1" = 5'

PLAN Nº T-21511

SHEET 9 OF 14

american blueprint of columbia 305082

HIGHWAY FEDERAL AID SHEET
PLATE 1-SINGLE PLAN AND PROFILE-FULL DOT
PRINTED IN U.S.A.