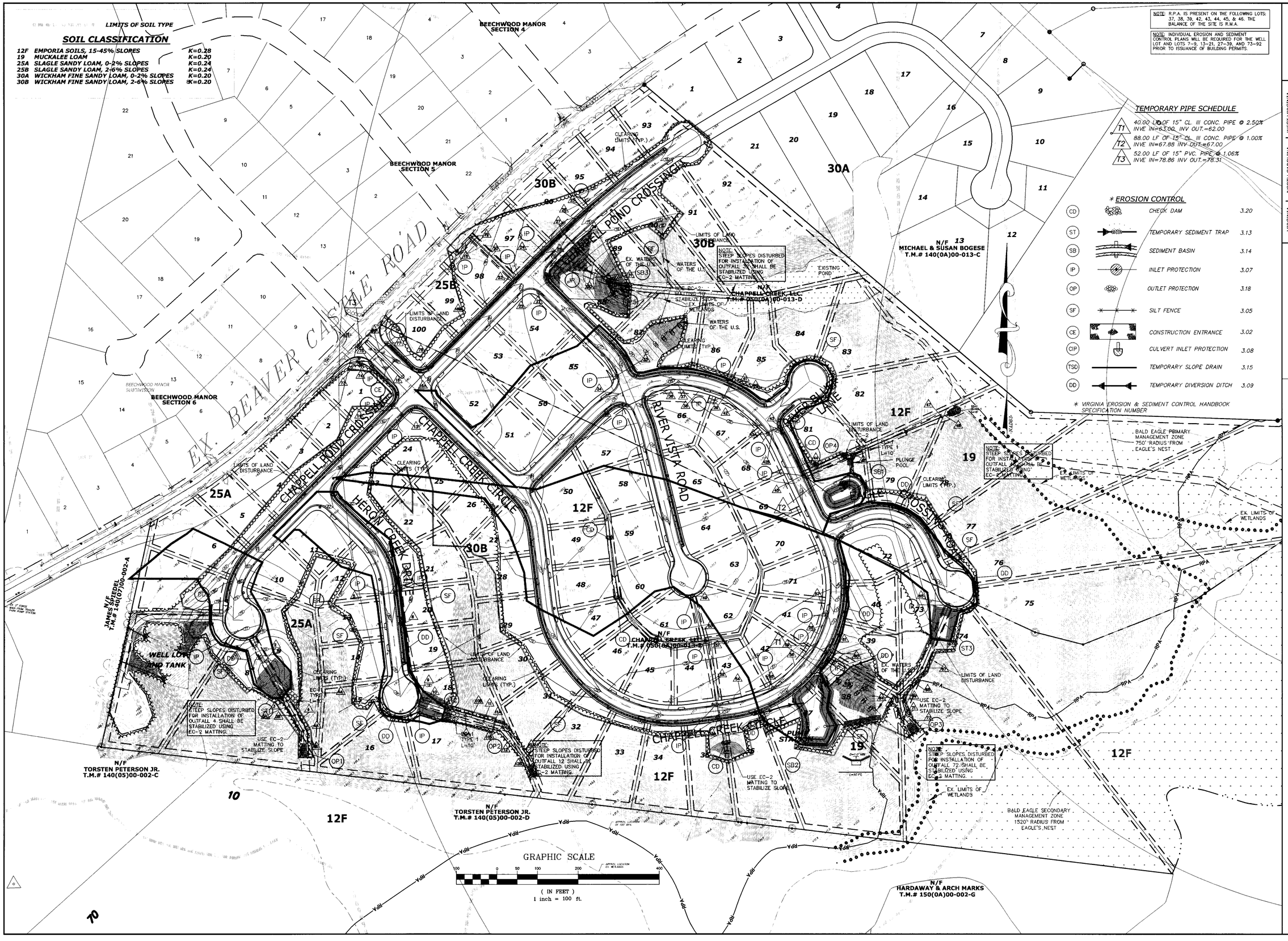

COMMONWEALTH OF VIRGINIA
DERRICK A. JOHNSON
Lic No. 24761
5-5-10
PROFESSIONAL ENGINEER

VIRGINIA | NORTH CAROLINA | WEST VIRGINIA
THIS DRAWING PREPARED AT THE
PRINCE GEORGE OFFICE
4260 Crossings Blvd | Prince George, VA 23875
TEL 804-541.6600 FAX 804-751.0798 www.timmons.com

YOUR VISION ACHIEVED THROUGH OURS.

Site Development | Residential | Infrastructure | Technology

DATE	REVISION DESCRIPTION
11-23-09	COUNTY COMMENTS
05-05-10	COUNTY COMMENTS

DATE	REVISION DESCRIPTION
02-16-06	COUNTY COMMENTS
05-19-06	COUNTY COMMENTS
02-01-08	COUNTY COMMENTS
09-30-09	COUNTY COMMENTS

DATE 12/12/05
DRAWN BY K. HALPAUS
DESIGNED BY K. HALPAUS
CHECKED BY D. JOHNSON
SCALE 1"=100'

TIMMONS GROUP

CHAPPELL CREEK ON THE JAMES

BLAND DISTRICT * PRINCE GEORGE COUNTY, VIRGINIA

EROSION CONTROL PLAN

JOB NO. 22595
SHEET NO. C4.1

These plans and associated documents are the exclusive property of TIMMONS GROUP and may not be reproduced in whole or in part and shall not be used for any purpose whatsoever, inclusive, but not limited to construction, bidding, and/or construction staking without the express written consent of TIMMONS GROUP.