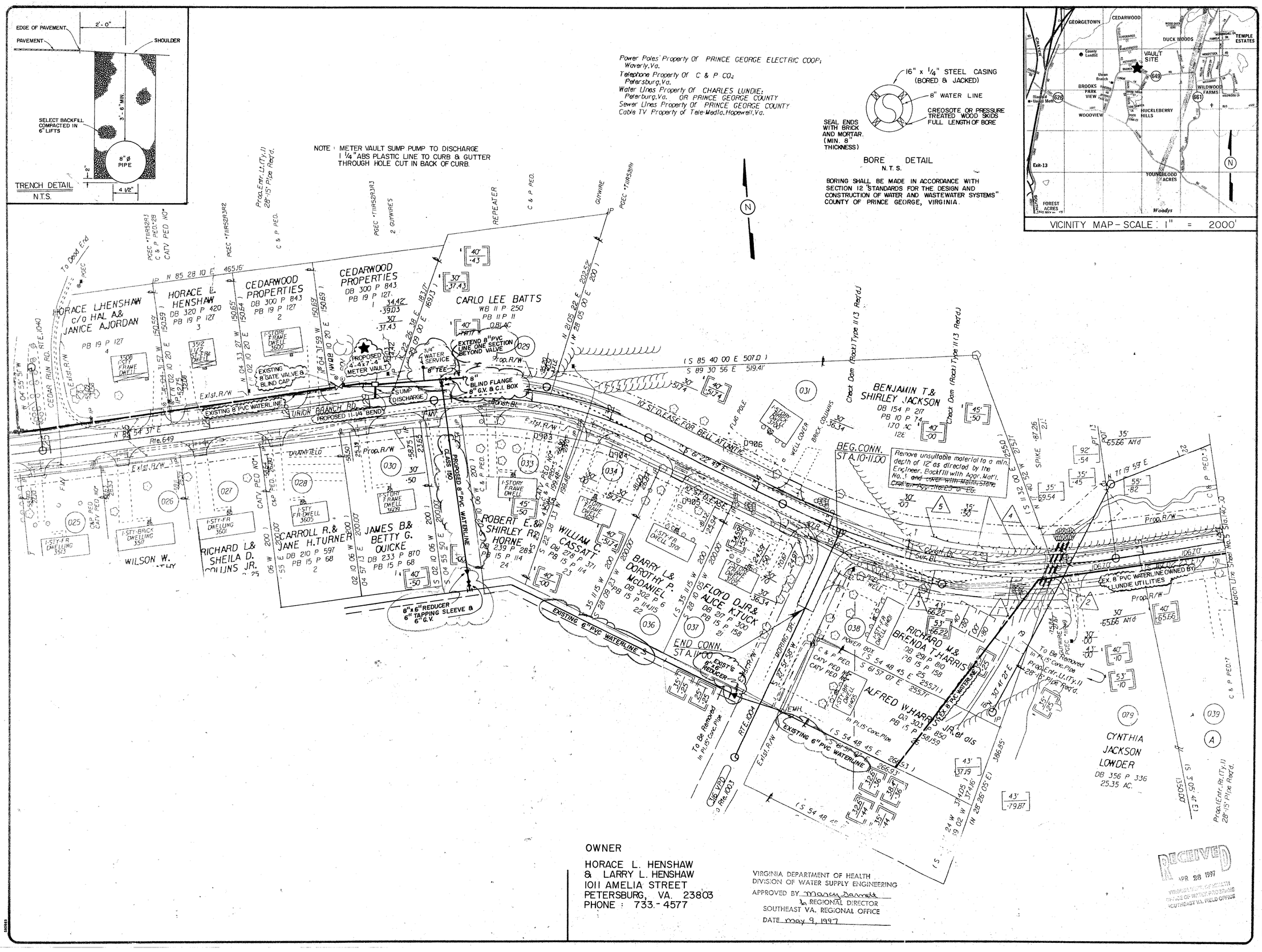

OWNER

HORACE L. HENSHAW
& LARRY L. HENSHAW
1011 AMELIA STREET
PETERSBURG, VA. 23803
PHONE: 733-4577

VIRGINIA DEPARTMENT OF HEALTH
DIVISION OF WATER SUPPLY ENGINEERING
APPROVED BY Nancy Barnett
for REGIONAL DIRECTOR
SOUTHEAST VA. REGIONAL OFFICE
DATE May 9, 1997

RECEIVED
APR 28 1997
VIRGINIA DEPT. OF HEALTH
OFFICE OF WATER PROGRAMS
SOUTHEAST VA. FIELD OFFICE

CHARLES C. TOWNES & ASSOCIATES
Engineers, Planners, Land Surveyors
9842 Lori Road, Suite 201
Chesterfield, VA 23832
(804) 748-9011

COMMONWEALTH OF VIRGINIA
CHARLES E. TOWNES
CERTIFICATE No. # 10478
PROFESSIONAL ENGINEER

CEDARWOOD WATER
SECOND SOURCE CONNECTION
RIVES DISTRICT
PRINCE GEORGE COUNTY, VIRGINIA

PLAN

REVISIONS	
DATE	ITEM
4/8/97	Relocate Replace

DATE: DECEMBER 1, 1995
SCALE: 1" = 50'
DRAWN BY: RTT
CHECKED BY: CET
F.B. #
SHEET #: 1 OF 2