This drawing and the design shown is the property of Charles C. Townes & Associates, the reproduction, copying, or other use of this drawing without their written consent is prohibited and any infringement will be subject to legal action.
© 1991
Charles C. Townes & Associates

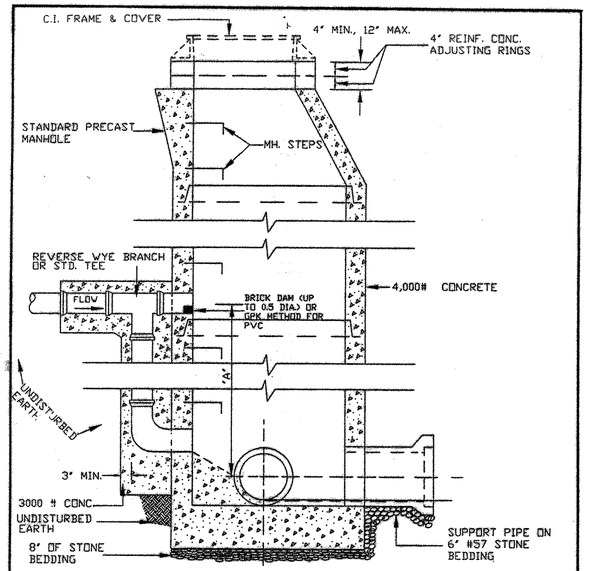

NOTE: WHERE 'A' IS GREATER THAN OR EQUAL TO 2'-0" USE STANDARD DROP CONNECTION. CONCRETE ENCASEMENT MAY BE ELIMINATED IF DUCTILE IRON PIPE AND FITTING ARE USED FOR DROP CONNECTION.

DATE JAN. 1996	STANDARD DROP CONNECTION	DRWG. NO.
REVISIONS OCT. 1997		MAN-10

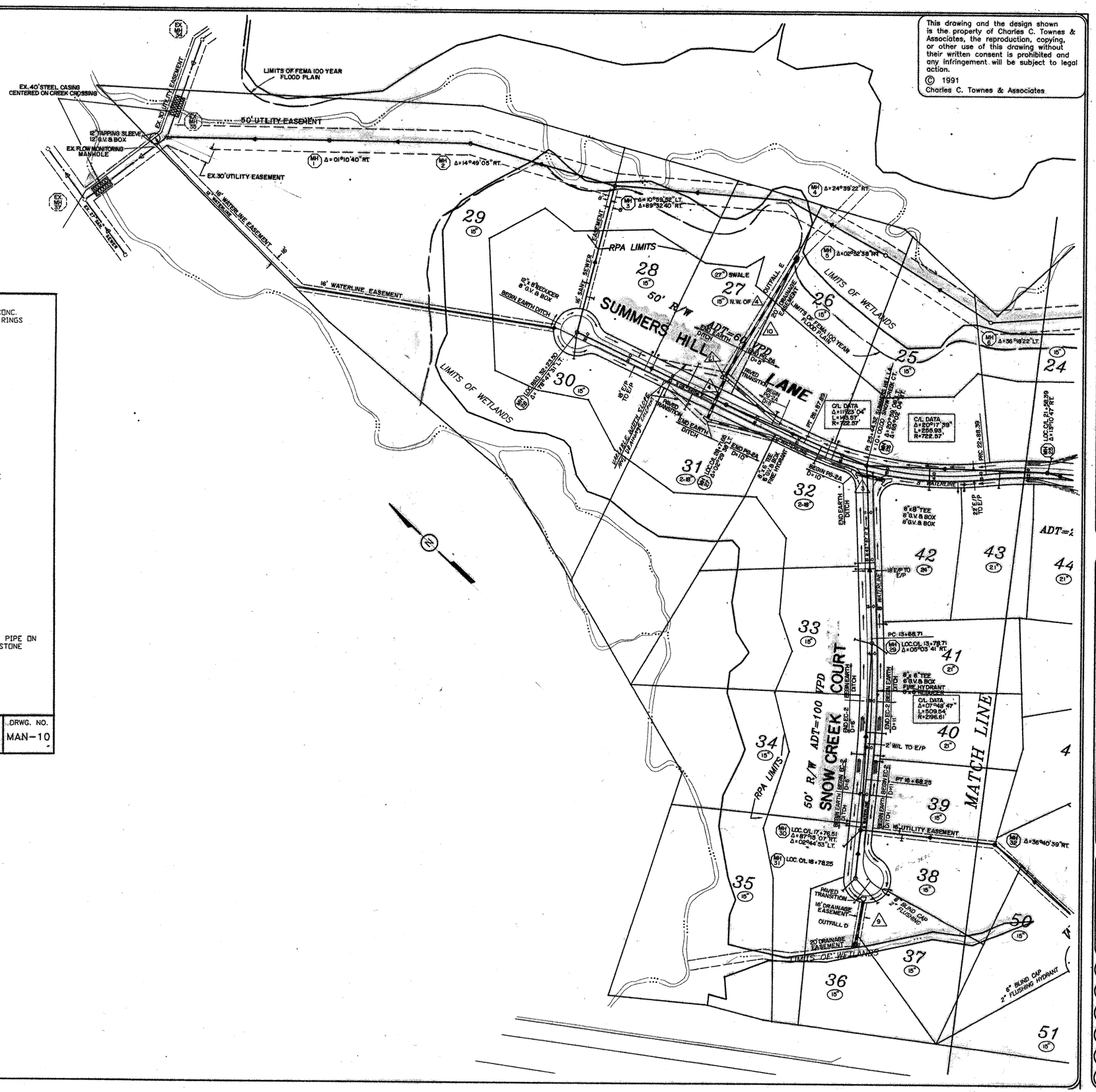

CHARLES C. TOWNES & ASSOCIATES, P.C.
Engineers, Planners, Land Surveyors
9850 Lori Road, Suite 201
Chesterfield, Virginia 23832
(804) 748-9011
FAX (804) 748-2590

COMMONWEALTH OF VIRGINIA
JEFFREY T. COLLINS
No. 013001
PROFESSIONAL ENGINEER

CEDAR CREEK WEST
BLAND DISTRICT
PRINCE GEORGE COUNTY, VA
PLAN

REVISIONS

DATE	ITEM
4/15/98	
10/22/98	
1/5/99	
5/6/99	
8/31/99	

DATE: JUNE 17, 1997
SCALE: 1" = 100'
DRAWN BY: RTT
CHECKED BY: JTC
F.B. #:
SHEET #: 5 of 10