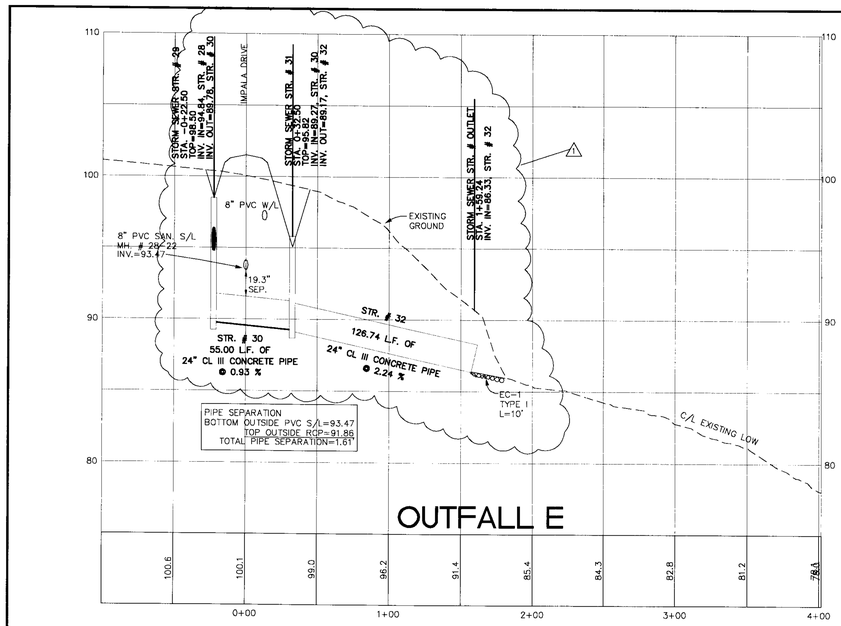

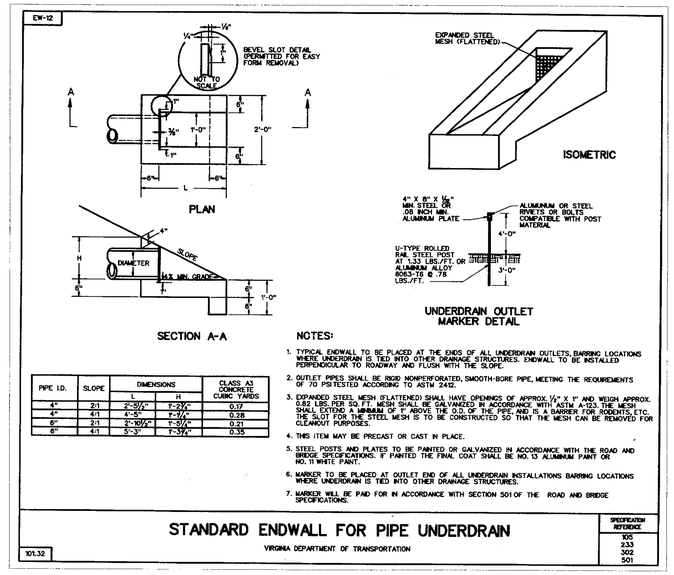

PIPE I.D.	SLOPE	DIMENSIONS		CLASS A3 CONCRETE CUBIC YARDS
		L	H	
4"	2:1	2'-8½"	1'-2½"	0.17
4"	4:1	4'-5"	1'-1½"	0.28
6"	2:1	2'-10½"	1'-3½"	0.21
6"	4:1	5'-3"	1'-3½"	0.35

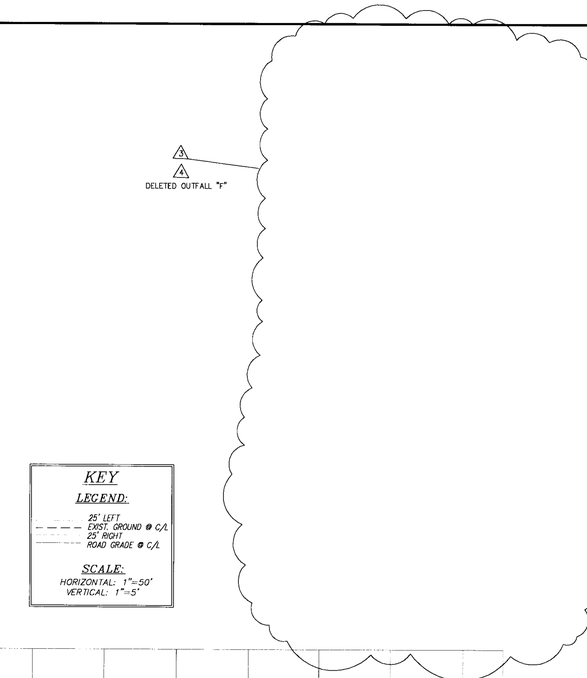

KEY

LEGEND:

25' LEFT
EXIST. GROUND @ C/L
25' RIGHT
ROAD GRADE @ C/L

SCALE:

HORIZONTAL: 1"=50'
VERTICAL: 1"=5'

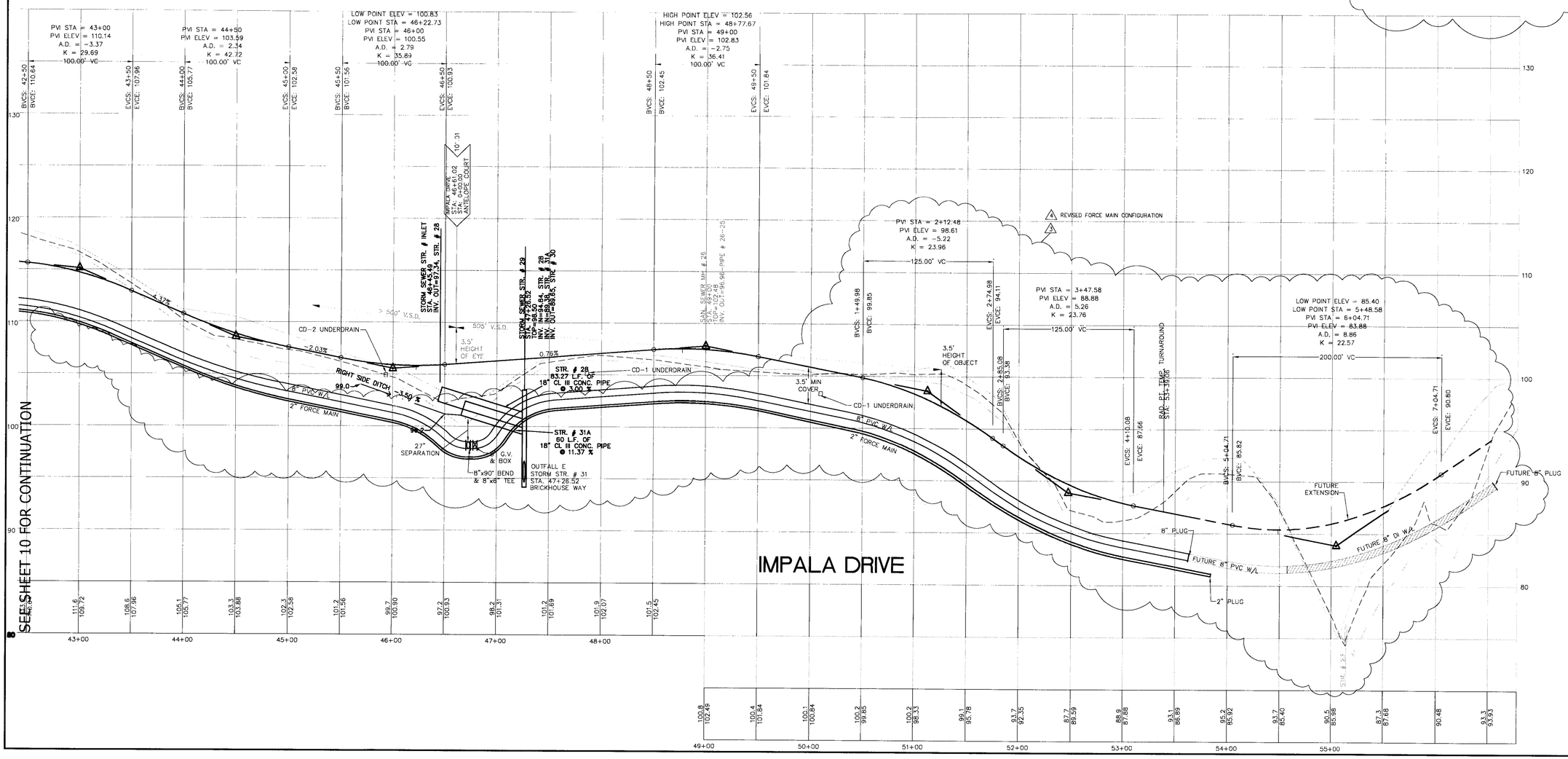

COMMONWEALTH OF VIRGINIA
DERRICK A. JOHNSON
Lic. No. 24761
2-28-08
PROFESSIONAL ENGINEER

VIRGINIA | NORTH CAROLINA | WEST VIRGINIA
THIS DRAWING PREPARED AT THE
PRINCE GEORGE OFFICE
4260 Crossings Blvd | Prince George, VA 23875
TEL 804.541.6600 FAX 804.751.0798 www.timmons.com

YOUR VISION ACHIEVED THROUGH OURS.

Site Development | Residential | Infrastructure | Technology

DATE	REVISION DESCRIPTION	
10-27-2003	COUNTY & VDOT COMMENTS	07-31-2007 COUNTY COMMENTS
01-15-2004	COUNTY & VDOT COMMENTS	02-08-08 COUNTY COMMENTS
02-20-2004	COUNTY & VDOT COMMENTS	
12-21-2005	OWNER'S COMMENTS	
03-19-2007	COUNTY & VDOT COMMENTS	
05-17-2007	OWNER'S COMMENTS	

TIMMONS GROUP

BRICKHOUSE LANDING SUBDIVISION

PROFILES

BLAND DISTRICT * PRINCE GEORGE COUNTY, VIRGINIA

DATE	07-10-2003
DRAWN BY	L. GILLIAM
DESIGNED BY	D. JOHNSON
CHECKED BY	D. JOHNSON
SCALE	H: 1"=50' V: 1"=5'
JOB NO.	20823
SHEET NO.	11

These plans and associated documents are the exclusive property of TIMMONS GROUP and may not be reproduced in whole or in part and shall not be used for any purpose whatsoever, inclusive, but not limited to construction, bidding, and/or construction staking without the express written consent of TIMMONS GROUP.