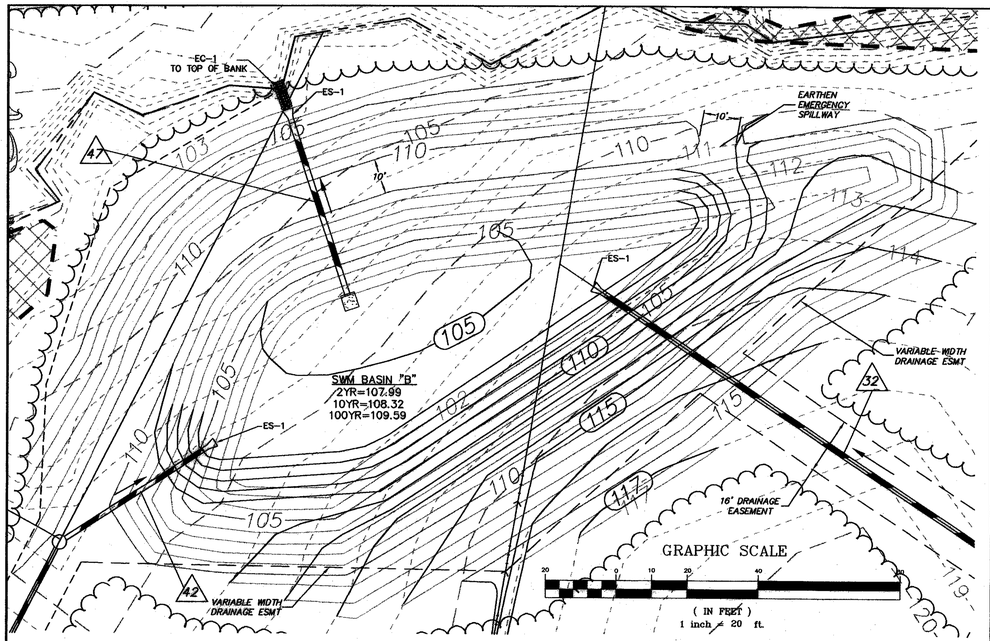

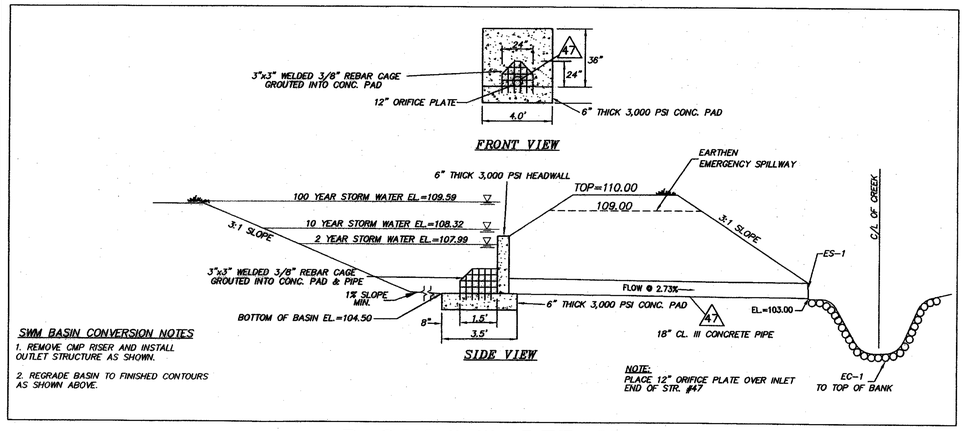

BASIN "B" DETAIL

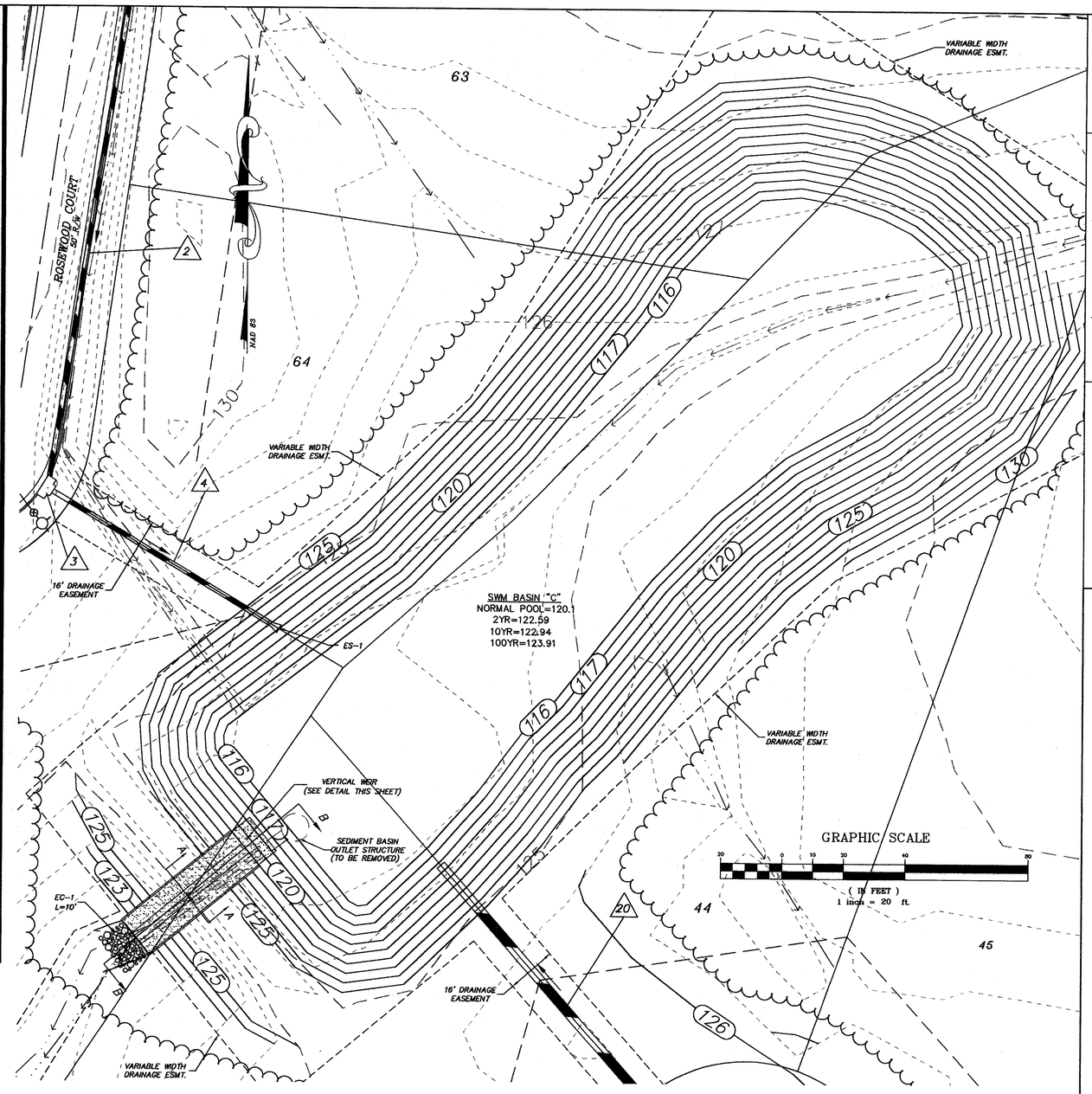

BASIN "C" DETAIL

SWM BASIN CONVERSION NOTES

1. REMOVE SEDIMENT BASIN OUTLET STRUCTURE BARREL ANDRISER.
2. REGRADE EMBANKMENT TOP TO ELEVATION 125.
3. INSTALL WEIR OUTLET STRUCTURE PER DETAILS AT LEFT.

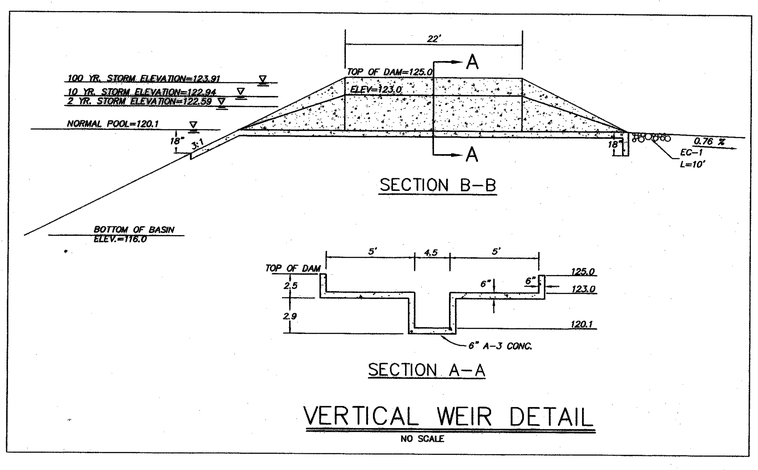

VERTICAL WEIR DETAIL

NO SCALE

COMMONWEALTH OF VIRGINIA
DERRICK A. JOHNSON
No. 24761
PROFESSIONAL ENGINEER
4-17-03

VIRGINIA | NORTH CAROLINA | WEST VIRGINIA

THIS DRAWING PREPARED AT THE
PRINCE GEORGE OFFICE
4260 Crossings Blvd. Prince George, VA 23875
TEL 804.541.6500 FAX 804.751.0798 www.timmons.com

YOUR VISION ACHIEVED THROUGH OURS.

Site Development | Residential | Infrastructure | Technology

DATE	REVISION DESCRIPTION
3-28-03	COUNTY COMMENTS

DATE
28 JAN 2003
DRAWN BY
B.CRUTCHFIELD
DESIGNED BY
B.CRUTCHFIELD
CHECKED BY
D. JOHNSON
SCALE
1"=20'

TIMMONS GROUP

BRANCHESTER LAKES - SECTION 17

BLAND DISTRICT * PRINCE GEORGE COUNTY, VIRGINIA

BASIN DETAILS

JOB NO.
20446
SHEET NO.
8

These plans and associated documents are the exclusive property of TIMMONS GROUP and may not be reproduced in whole or in part and shall not be used for any purpose whatsoever, inclusive, but not limited to construction, bidding, and/or construction staking without the express written consent of TIMMONS GROUP.