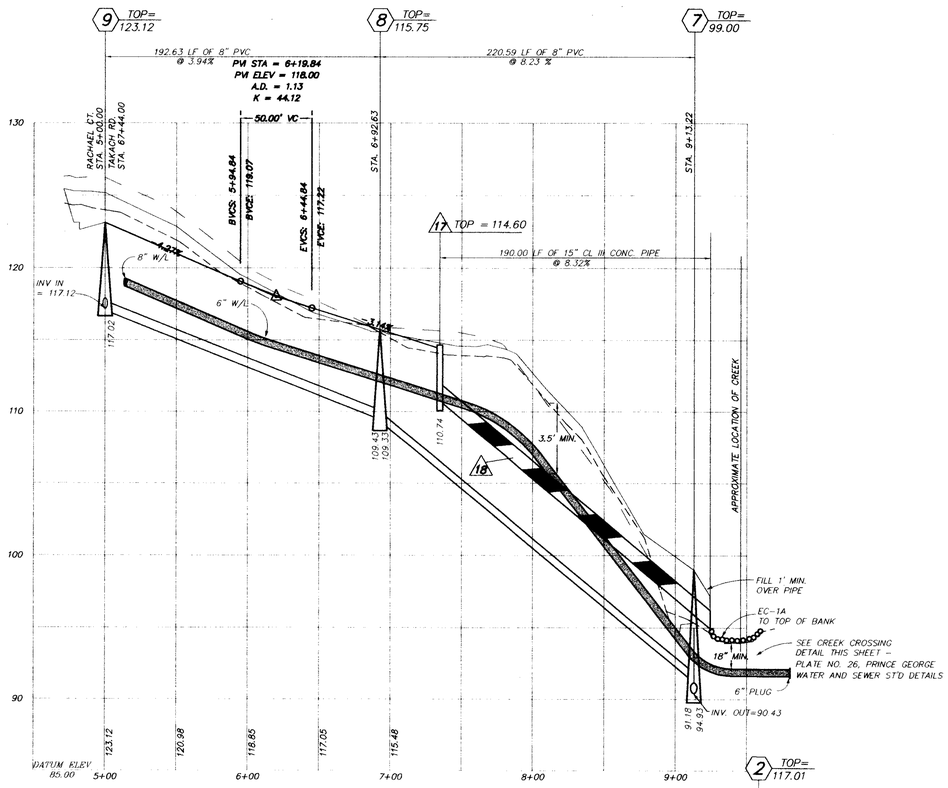

RACHAEL COURT & OUTFALL B

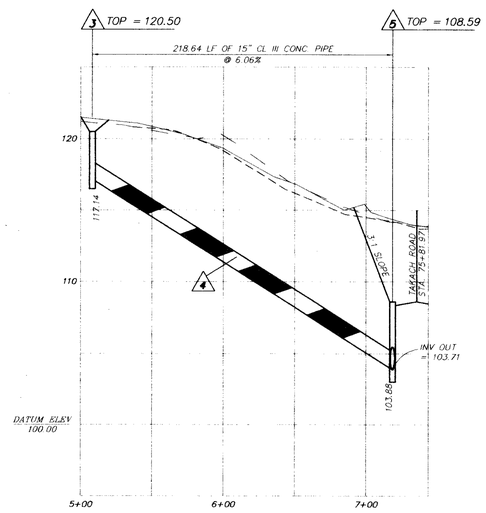

OUTFALL "C"

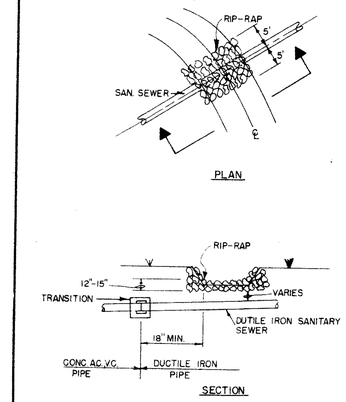

NOTES:

1. DUCTILE IRON PIPE SHALL EXTEND A MIN. OF 18 FEET BEYOND MAIN CHANNEL OF STREAM.
2. RIP-RAP SHALL BE VDH&T ST'D EC-1 TYPE "A"

RIP-RAP FOR STREAM CROSSINGS

STANDARDS FOR

WATER AND WASTEWATER SYSTEMS

COUNTY OF PRINCE GEORGE

VIRGINIA

DATE 7-78 PLATE NO. 26

SCALE
HORIZ. : 1" = 50'
VERT. : 1" = 5'

LEGEND

— — — — —	25' LEFT
———	CENTERLINE
— — — — —	25' RIGHT

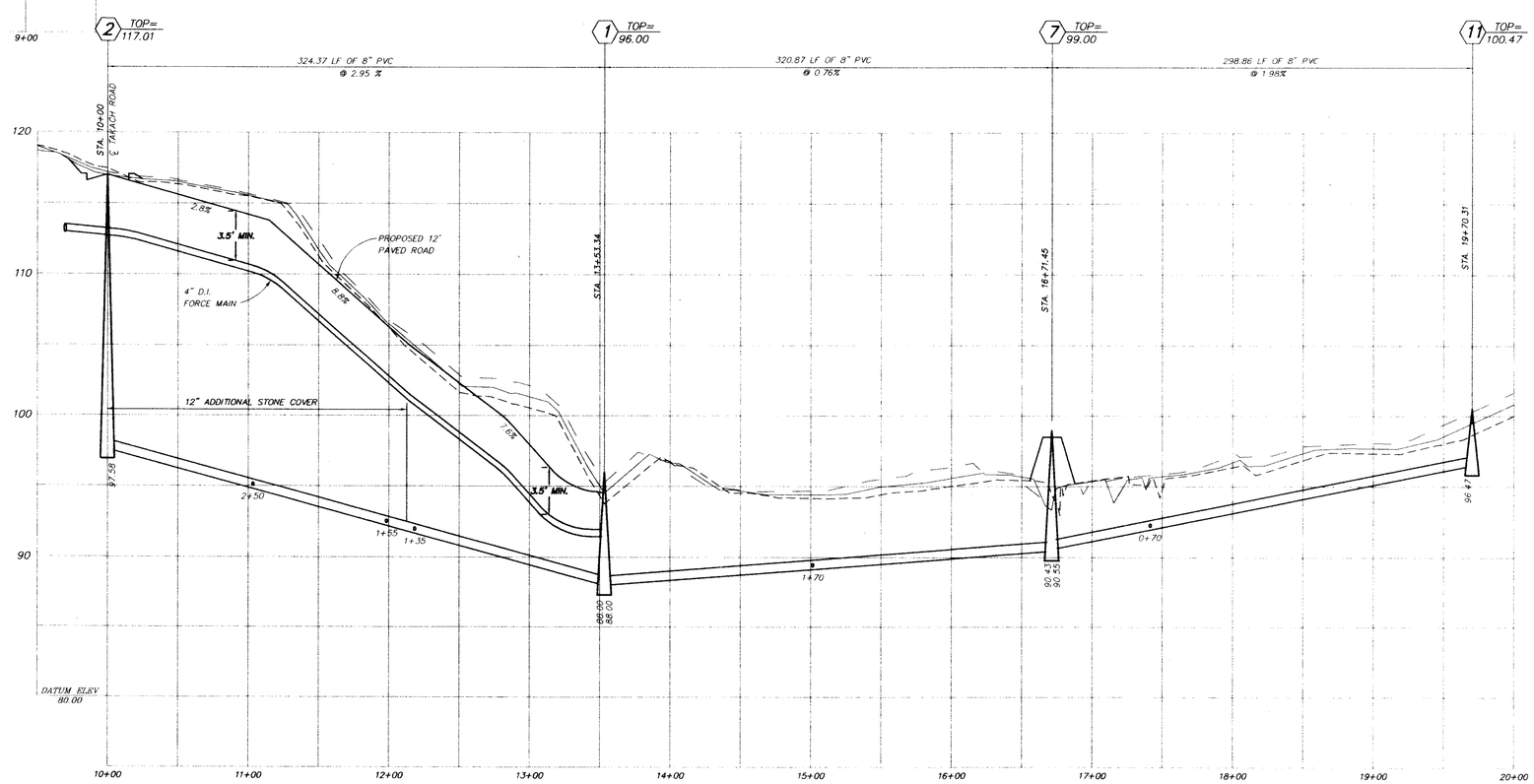

SEWERLINE PROFILE

THIS DRAWING PREPARED AT THE PRINCE GEORGE COUNTY OFFICE

COMMONWEALTH OF VIRGINIA
DERRICK A. JOHNSON
No. 24761
PROFESSIONAL ENGINEER
10-20-99

PRINCE GEORGE COUNTY OFFICE
4411 CROSSINGS BOULEVARD
PRINCE GEORGE, VA 23875-1455
Telephone: 804-458-8685
Fax: 804-458-7298
e-mail: timmons3@timmons.com

CORPORATE OFFICE
711 N. COURTHOUSE ROAD
RICHMOND, VA 23236-4099
Telephone: 804-794-3500
Fax: 804-794-1918
Web Site: www.timmons.com

OTHER BRANCH OFFICES
Henrico County, VA • 804-527-7396
Henrico County, VA • 804-559-4520
Fredericksburg, VA • 540-891-4010
Kernersville, N.C. • 336-996-3598

DATE	REVISION DESCRIPTION
5-10-99	COUNTY COMMENTS
8-20-99	COUNTY COMMENTS
10-20-99	COUNTY COMMENTS

TIMMONS Founded 1953

ENGINEERS * SURVEYORS * PLANNERS * LANDSCAPE ARCHITECTS * ENVIRONMENTAL SCIENTISTS * GEOGRAPHIC INFORMATION SYSTEMS CONSULTANTS * CONSTRUCTION MANAGERS

BRANCHESTER LAKES SECTION 14

RIVES DISTRICT • PRINCE GEORGE COUNTY • VIRGINIA

PROFILE SHEET

DATE	4-4-96
DRAWN BY	S.T.P.
DESIGNED BY	S.T.P.
CHECKED BY	D.A.J.
SCALE	AS SHOWN
JOB NO.	16588-05
SHEET NO.	5 OF 8

These plans and associated documents are the exclusive property of TIMMONS and may not be reproduced in whole or in part and shall not be used for any purpose without written consent of TIMMONS.