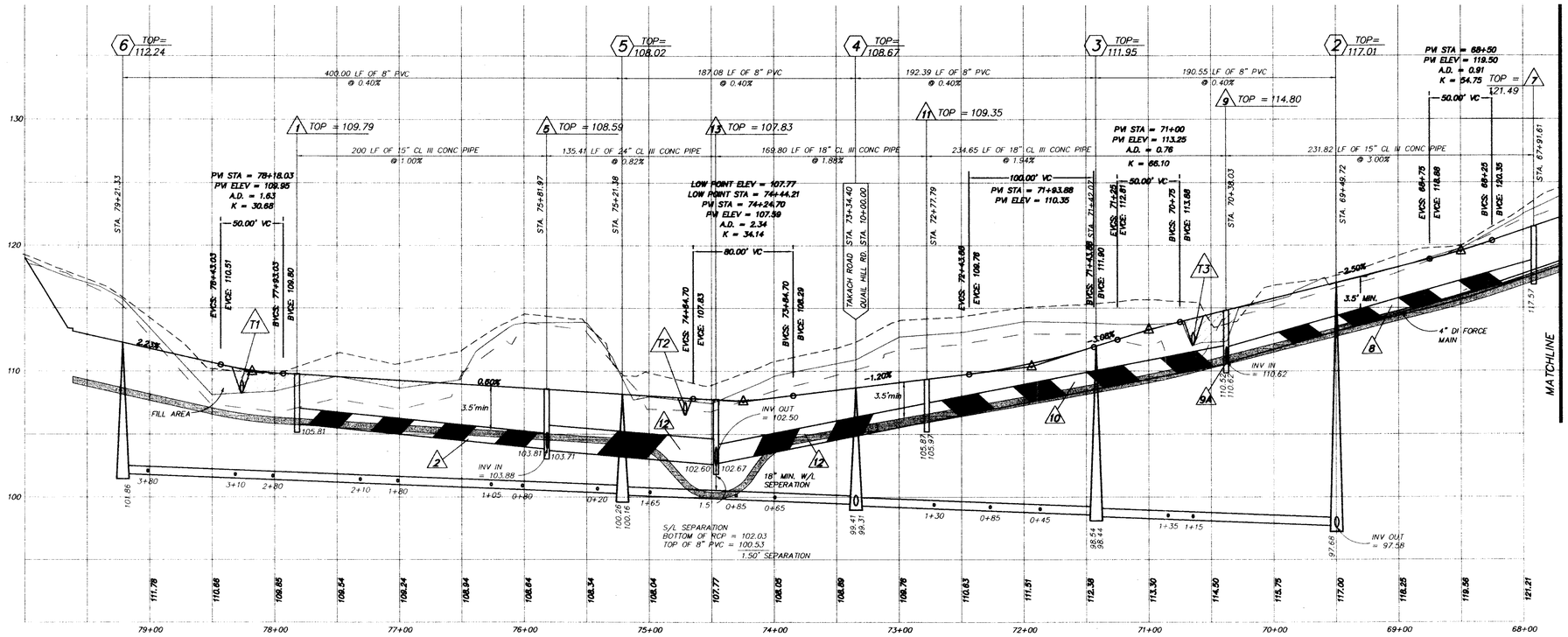

TAKACH ROAD

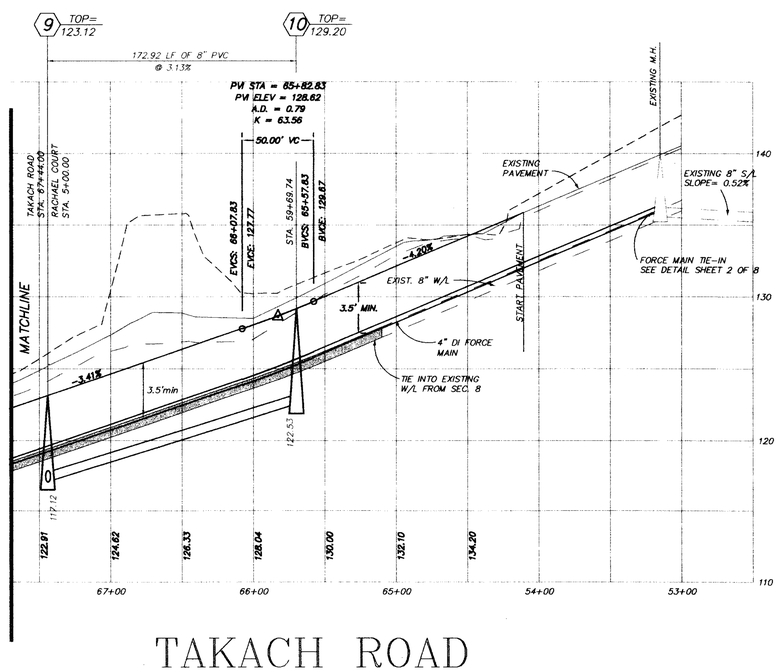

TAKACH ROAD

SCALE
HORIZ. : 1" = 50'
VERT. : 1" = 5'

LEGEND

- 25' LEFT
- CENTERLINE
- 25' RIGHT

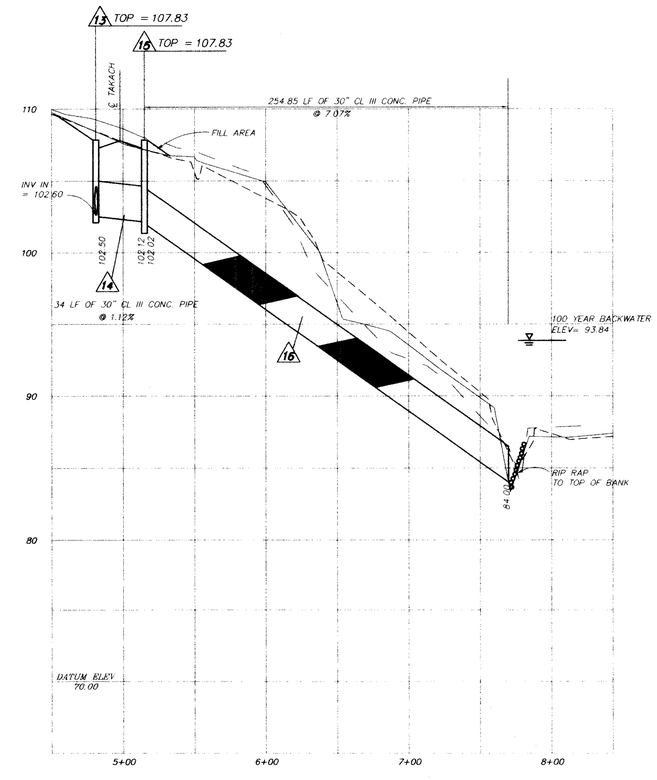

OUTFALL "A"

TEMPORARY DRAINAGE PIPE SCHEDULE

T1 — 60 LF OF 18" HDPE PIPE @ 5.8% SLOPE
INV. IN= 110.00, INV. OUT=106.52

T2 — 60 LF OF 15" HDPE PIPE @ 6.0% SLOPE
INV. IN= 108.90, INV. OUT=105.30

T3 — 60 LF OF 18" HDPE PIPE @ 3.5% SLOPE
INV. IN= 113.00, INV. OUT=110.95

NOTE: PIPES TO BE REMOVED PRIOR TO PLACEMENT OF PAVEMENT.

THIS DRAWING PREPARED AT THE PRINCE GEORGE COUNTY OFFICE

COMMONWEALTH OF VIRGINIA
DERRICK A. JOHNSON
No. 24761
PROFESSIONAL ENGINEER
10 25 97

PRINCE GEORGE COUNTY OFFICE
ATTN: DERRICK A. JOHNSON
PRINCE GEORGE, VA 23875-1455
Telephone: 804-458-8885
Fax: 804-458-7398
e-mail: timmons.3@timmons.com

CORPORATE OFFICE
7116 WOODLAND HILLS ROAD
RICHMOND, VA 23238-4099
Telephone: 804-794-3500
Fax: 804-794-7932
Web Site: www.timmons.com

OTHER BRANCH OFFICES
Henrico County, VA • 804-559-7385
Chesterfield County, VA • 804-553-4530
Fredericksburg, VA • 540-891-4010
Kernersville, NC • 336-996-3598

TIMMONS Founded 1953

ENGINEERS * SURVEYORS * PLANNERS * LANDSCAPE ARCHITECTS * ENVIRONMENTAL SCIENTISTS * GEOGRAPHIC INFORMATION SYSTEMS CONSULTANTS * CONSTRUCTION MANAGERS

DATE	REVISION DESCRIPTION
5-10-99	COUNTY COMMENTS
8-20-99	COUNTY COMMENTS
10-20-99	COUNTY COMMENTS

DATE	4-4-96
DRAWN BY	S.T.P.
DESIGNED BY	S.T.P.
CHECKED BY	D.A.J.
SCALE	AS SHOWN

BRANCHESTER LAKES SECTION 14

RIVES DISTRICT • PRINCE GEORGE COUNTY • VIRGINIA

PROFILE SHEET

JOB NO. 16588-05

SHEET NO. 4 OF 8

These plans and designs are the exclusive property of TIMMONS and may not be reproduced in whole or in part and shall at the end of the job be returned to TIMMONS upon request. Reuse not limited to construction staking and/or construction without the express written consent of TIMMONS.