SEWER SERVICE LATERAL LOCATION

LOT	BLOCK	STATION
1	A	S/C M.H.
2	A	S/C M.H.
3	A	5+70
4	A	6+45
5	A	7+30
6	A	S/C M.H.
7	A	8+80
8	A	9+50
9	A	10+25
10	A	S/C M.H.
11	A	11+55
12	A	12+40
13	A	S/C M.H.
14	A	S/C M.H.
15	A	S/C M.H.
16	A	S/C M.H.
17	A	14+20
18	A	15+25
19	A	16+22
20	A	0+95
21	A	2+00
22	A	S/C M.H.
23	A	S/C M.H.
24	A	S/C M.H.
25	A	S/C M.H.
26	A	1+00
27	A	2+10
28	A	0+95
29	A	2+00
30	A	S/C M.H.
31	A	S/C M.H.
32	A	S/C M.H.
33	A	S/C M.H.
34	A	1+05
35	A	2+08
1	B	S/C M.H.
2	B	S/C M.H.
3	B	5+82
4	B	6+68
5	B	7+40
6	B	S/C M.H.
7	B	9+05
8	B	10+05
9	B	2+40
10	B	S/C M.H.
11	B	S/C M.H.
12	B	S/C M.H.
13	B	2+95
14	B	2+15
15	B	11+70
16	B	12+80
17	B	S/C M.H.
18	B	14+15
19	B	14+95
20	B	S/C M.H.
21	B	16+40
22	B	17+20
23	B	18+15
24	B	19+25
25	B	20+30
26	B	21+30
27	B	22+25
28	B	23+25

NOTE: CONTRACTOR IS TO INSTALL WATER SERVICES & METERS IN THE LOCATION BASED ON ACTUAL LOT CORNER STAKE-OUT BY THE ENGINEER AT THE TIME OF THIS INSTALLATION

* SPECIAL LATERAL DETAIL

N.T.S.

SECTION 1 UTILITIES
LIST OF MATERIALS

Sanitary Sewer

1.	8" PVC Sanitary Sewer	3,630 L.F.
2.	Manhole Frame and Cover	13 Each
3.	Vertical Feet Manhole	140.25 FT

Water

1.	12" PVC Water	435 L.F.
2.	8" PVC Water	1300 L.F.
3.	6" PVC Water	2120 L.F.
4.	12" Gate Valve	1 Each
5.	8" Gate Valve	2 Each
6.	6" Gate Vavue	5 Each
7.	Cast Iron Valve Box	8 Each
8.	Fire Hydrant Assembly	7 Each
9.	12" Blind Flange	1 Each
10.	6" Blind Flange	5 Each
11.	Pressure Relief Assembly	1 Each
12.	12"X6"X12" Tee	1 Each
13.	12"X12"X8" Tee	1 Each
14.	8"X6"X8" Tee	5 Each
15.	6"X6"X6" Tee	5 Each
16.	8"X6" Reducer	1 Each

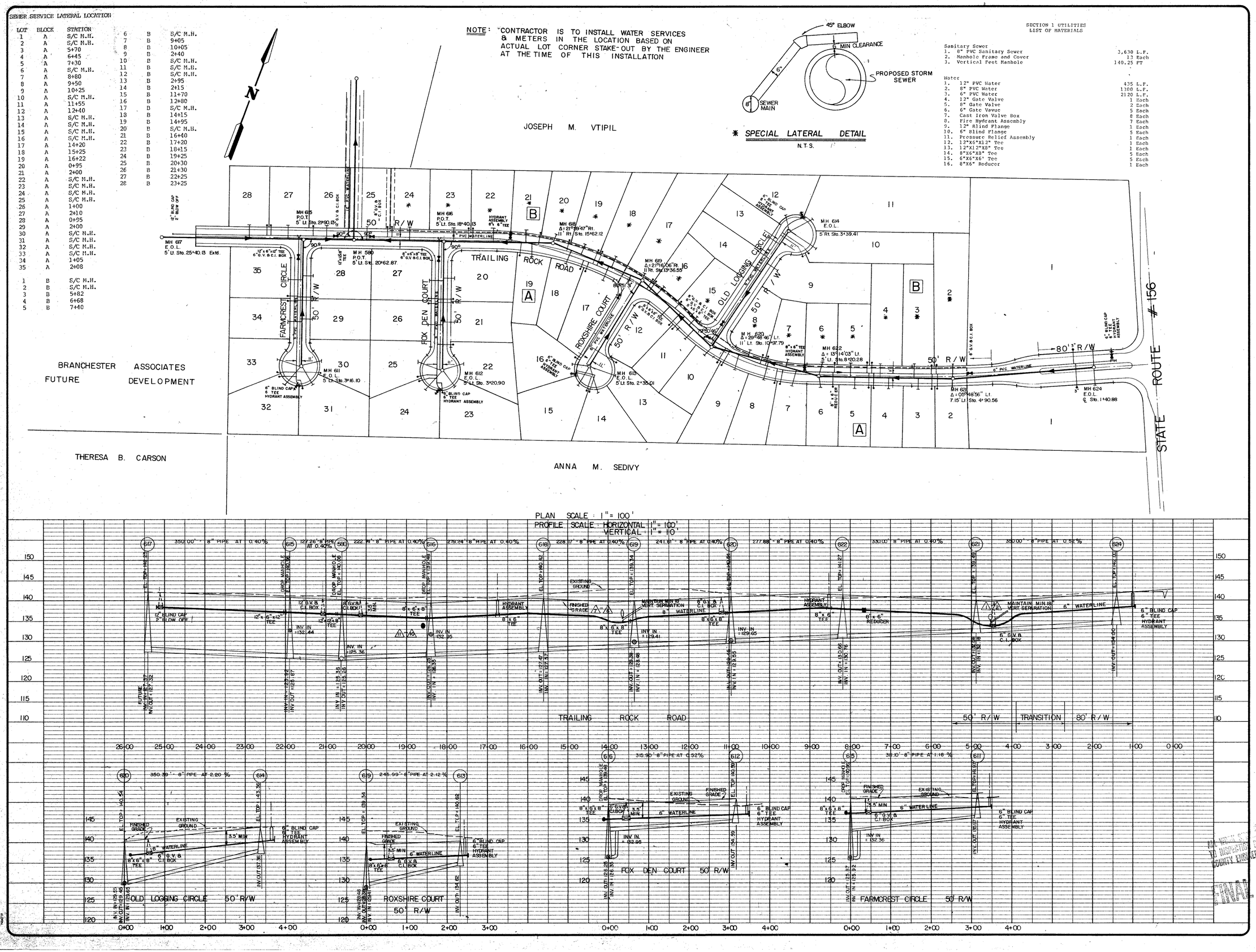

CHARLES C. TOWNES & ASSOCIATES
Engineers, Planners, Land Surveyors
110 Norfolk Ave., P.O. Box 97
Colonial Heights, Va. 23834
804-526-6766

BRANCHESTER LAKES
SECTION I
BLAND DISTRICT
PRINCE GEORGE COUNTY, VIRGINIA

UTILITY PLAN and PROFILE

REVISIONS	
DATE	ITEM
July 2, 1987	
July 8, 1987	
July 15, 1987	
July 21, 1987	
Aug. 4, 1987	

DATE	01 / 04 / 87
SCALE	AS SHOWN
DRAWN BY	HJH
CHECKED BY	CET
F.B. #	87.17 P.1
SHEET #	4 of 10

FINAL