WATER AND SEWER NOTES

1. All construction, materials, and installation shall conform to the latest edition of "Standards for the Design and Construction of Water and Wastewater Systems" of the County of Prince George Va.
2. The Contractor shall be responsible for notifying the Director of Public Utilities of the County of Prince George in order to schedule a pre-construction meeting at least 48 hours prior to starting any work on this project. All work shall be subject to inspection by County Inspectors. The Contractor shall be responsible for obtaining all necessary permits.
3. The Contracter shall include in the applicable bid price, the cost of locating and uncovering all water valve boxes and sewer manholes after surfacing of roads and to adjust them to final road grade if necessary.
4. The location of existing utilities across or along the line of proposed work is not necessarily shown on the plans, and where shown is only approximately correct. The Contractor shall on his own iniative and at no extra cost, locate all underground lines and structures as necessary. The Contractor shall be responsible for any damage to underground lines or structures.
5. Contractor shall contact "Miss Utility" toll free at 1-800-552-7001 prior to any digging.
6. Minimum cover over over top of water mains shall be 42"(3.50')
7. The Engineer shall certify that un-paved roads are to subgrade prior to Contractor installing the water system. Curb & Gutter, where required, shall be installed prior to acceptance of water system.
8. Water mains shall be installed after all storm and sanitary lines are in place.
9. All Sanitary sewer house connections made from manholes shall be Ductile Iron Pipe.
10. Datum for all elevations is National Geodetic Survey.
11. All water services are to be installed by the Developer.

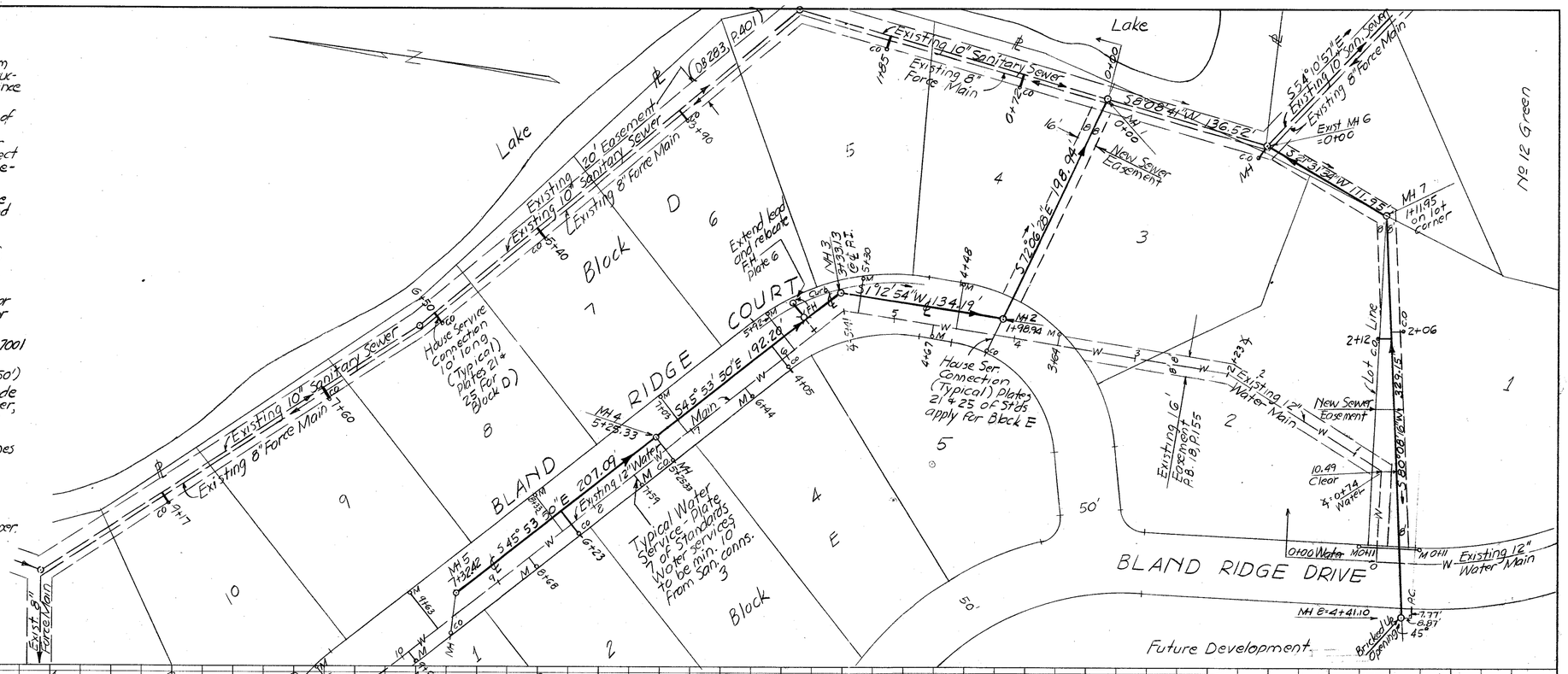

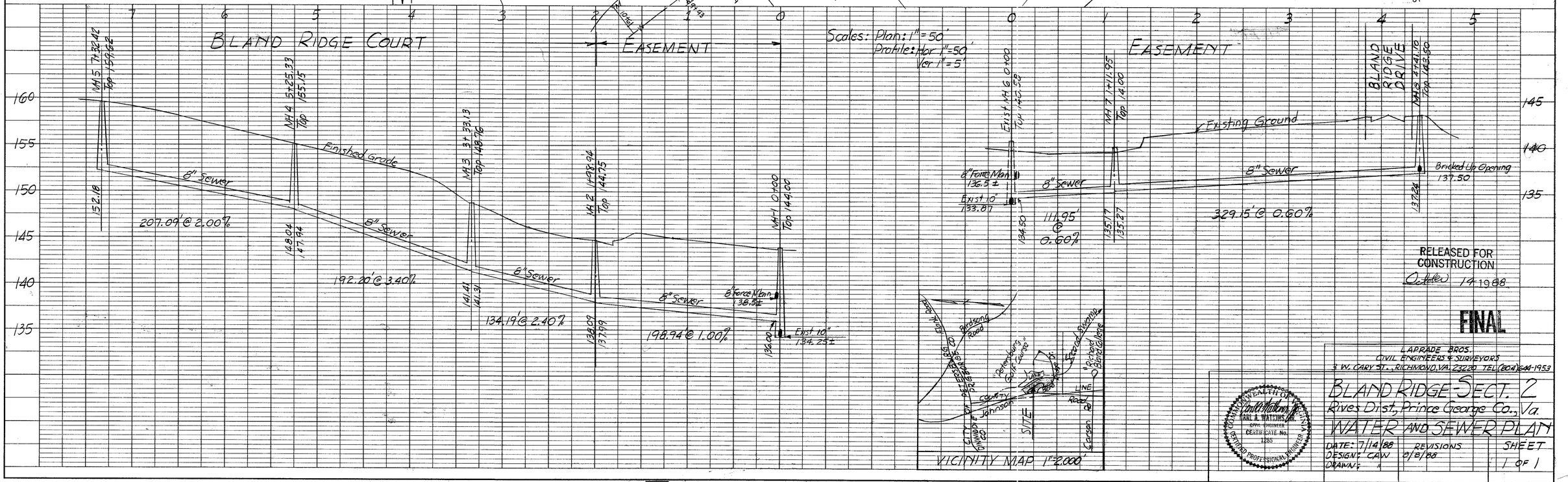

RELEASED FOR CONSTRUCTION
October 14 1988

FINAL

LAPRADE BROS.
CIVIL ENGINEERS & SURVEYORS
3 W. CARY ST., RICHMOND, VA. 23220 TEL (804) 644-1953

COMMONWEALTH OF VIRGINIA
Carl R. Watkins Jr.
CARL R. WATKINS JR.
CIVIL ENGINEER
CERTIFICATE No. 1285
REGISTERED PROFESSIONAL ENGINEER

BLAND RIDGE-SECT. 2

Rives Dist, Prince George Co., Va.

WATER AND SEWER PLAN

DATE: 7/14/88
DESIGN: CAW
DRAWN: 1

REVISIONS
8/8/88

SHEET 1 OF 1

PLAN — SURVEYED, PLOTTED, ALIGNMENT CHECKED, RT. OF WAY CHECKED, NOTE BOOK, No., DATE, BY

PROFILE — SURVEYED, PLOTTED, GRADES CHECKED, B. M. & NOTE STRUCTURE NOTATIONS CHECKED, NOTE BOOK, No., DATE, BY

Keuffel & Esser Company
48 7024 Made in U.S.A.