STORM SEWER SCHEDULE

1	182 LF OF 18" CL III CONC. PIPE @ 1.04% INV. IN=138.39, INV. OUT=137.00

SANITARY SEWER SCHEDULE

MH–MH	BEARING	DISTANCE
EX – 1	S7°09'16"E	69.40'
1 – 2	N82°50'44"E	99.83'
2 – 3	N56°49'16"E	174.26'
1 – 4	S77°06'19"W	320.00
4 – 5	S38°51'30"W	55.23'

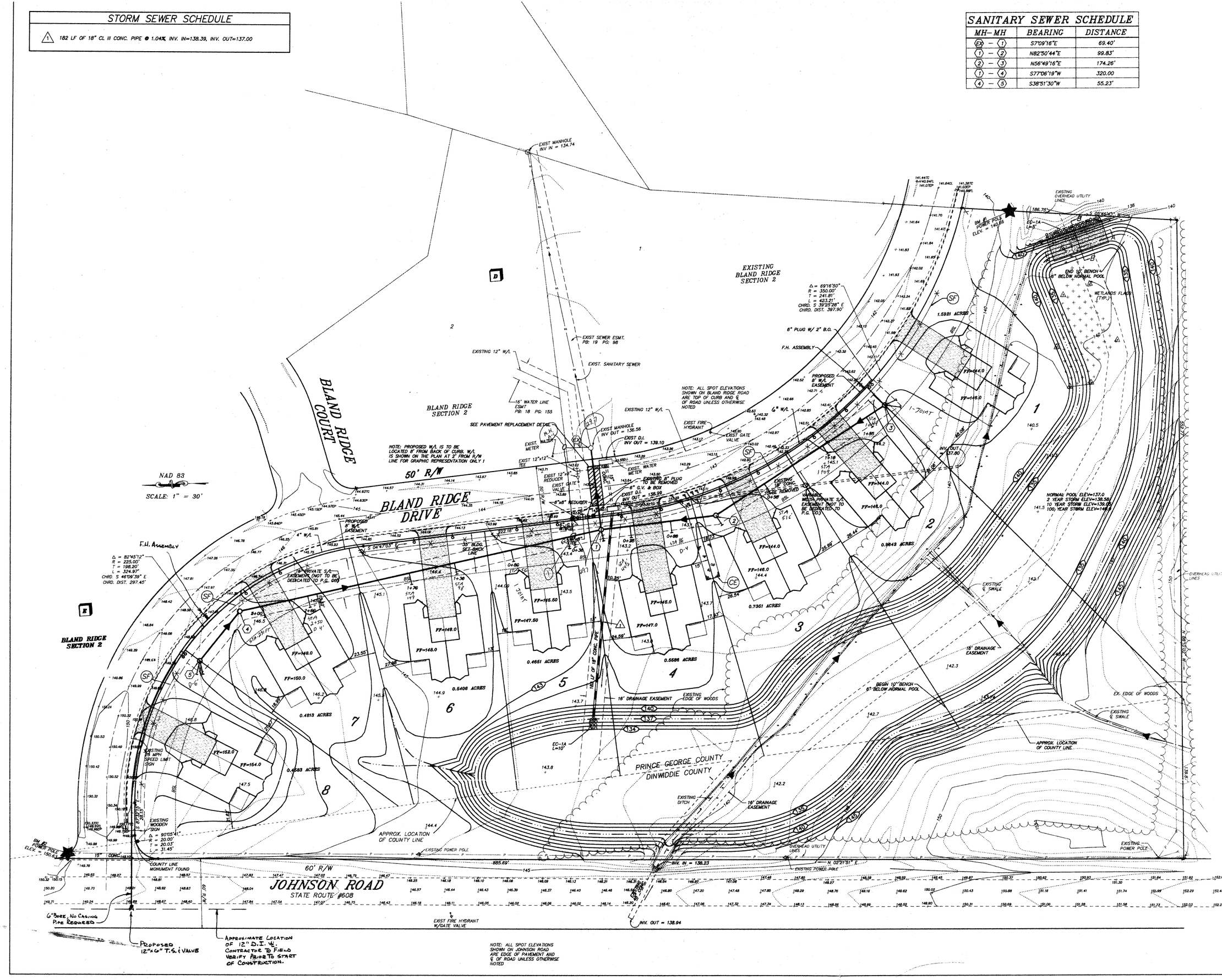

15845PLN.DWG
PLOT1

8803 STAPLES MILL ROAD
RICHMOND, VIRGINIA 23228
TELEPHONE: (804) 262-7396

4411 CROSSINGS BOULEVARD
PRINCE GEORGE, VIRGINIA 23875
TELEPHONE: (804) 435-6885

711 NORTH COURTHOUSE ROAD
RICHMOND, VIRGINIA 23236
TELEPHONE: (804) 794-3500

LANDSCAPE ARCHITECTS * PLANNERS * SURVEYORS * ARCHITECTS * ENGINEERS

DATE	REVISION DESCRIPTION
8-29-94	COUNTY ENGINEERING REVISIONS
9-27-94	Extend B 40 To Johnson Rd., Add F.H.

COMMONWEALTH OF VIRGINIA
EDWARD H. GRAHAM
No. 17984
8-30-94
PROFESSIONAL ENGINEER

DATE	8-1-94
DRAWN BY	B.R.G./J.E.A.
DESIGNED BY	D.A.J.
CHECKED BY	E.L.G.
SCALE	1" = 30'

BLAND RIDGE CONDOMINIUMS

PLAN SHEET, HYDROLOGY & EROSION CONTROL

SHEET NO.	2 OF 3
JOB NO.	15845-05