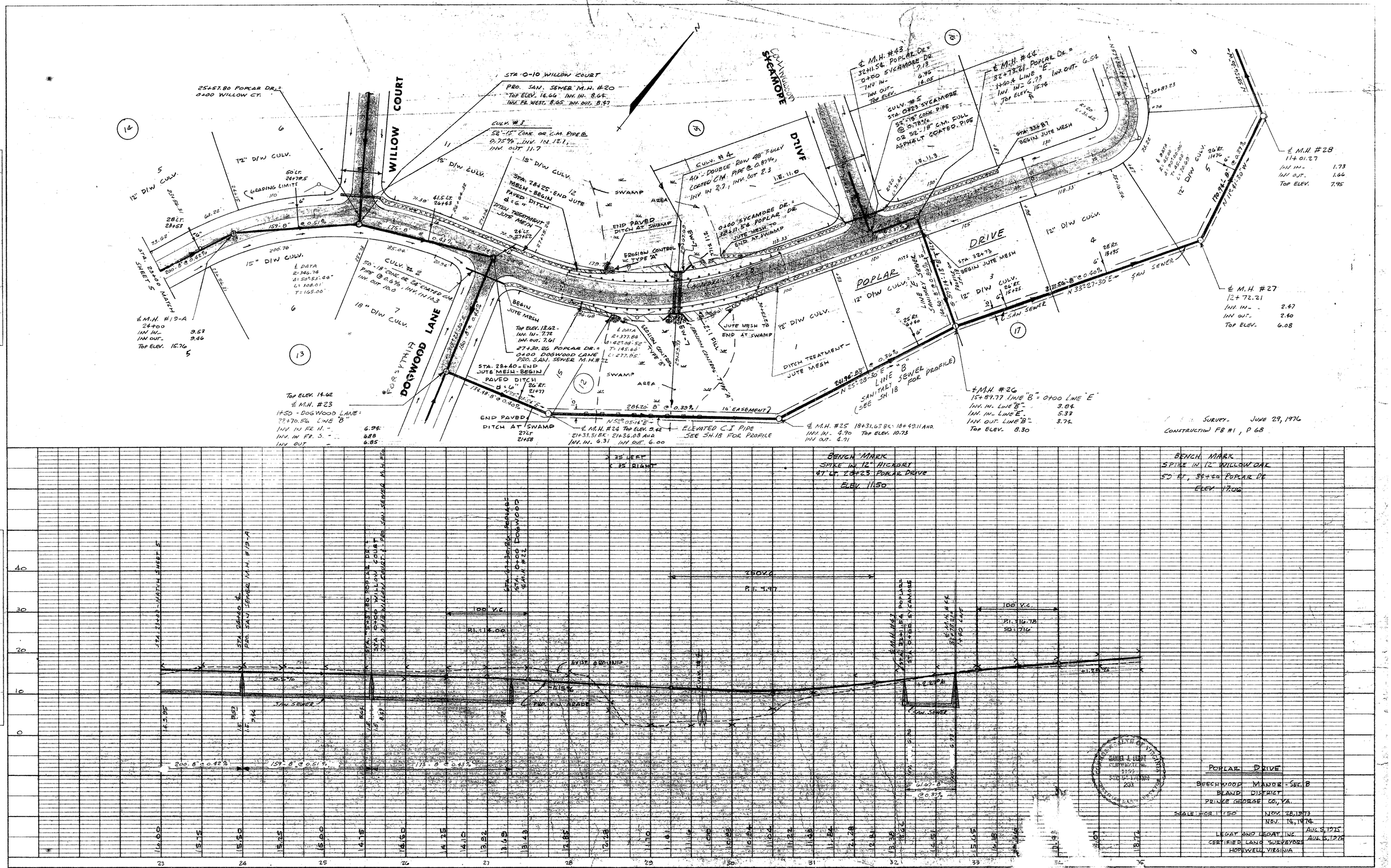


POPLAR DRIVE

BEECHWOOD MANOR - SEC. 8
BLAND DISTRICT
PRINCE GEORGE CO., VA.

SCALE: HOR. 1" = 50' NOV. 28, 1973
NOV. 14, 1974
AUG. 5, 1975
AUG. 5, 1976

LEGAT AND LEGAT, INC.
CERTIFIED LAND SURVEYORS
HOPEWELL, VIRGINIA

SHEET 6 OF 20