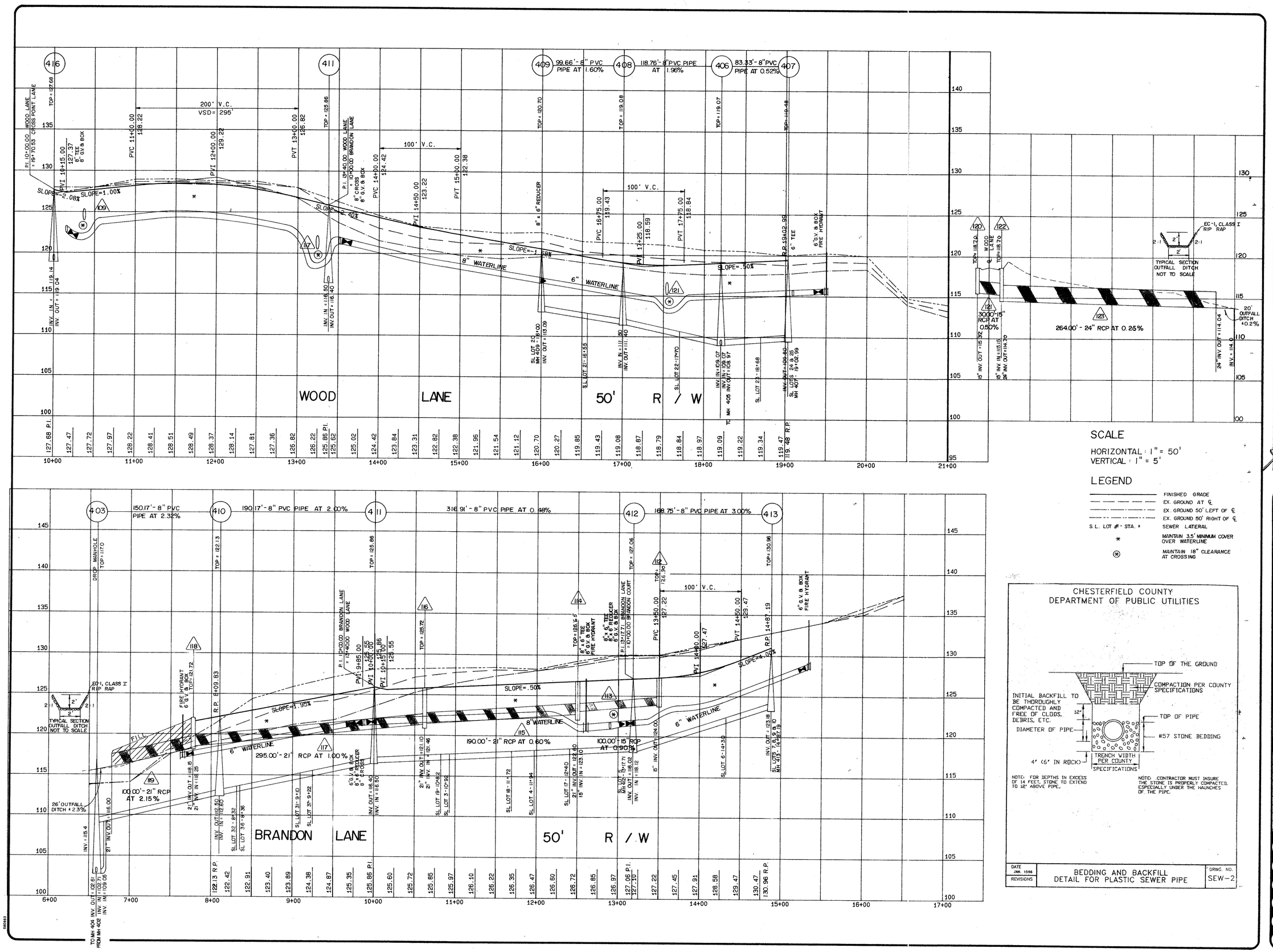

CHESTERFIELD COUNTY
DEPARTMENT OF PUBLIC UTILITIES

NOTE: FOR DEPTHS IN EXCESS OF 14 FEET, STONE TO EXTEND TO 12" ABOVE PIPE.

NOTE: CONTRACTOR MUST INSURE THE STONE IS PROPERLY COMPACTED, ESPECIALLY UNDER THE HAUNCHES OF THE PIPE.

DATE JAN. 1996	BEDDING AND BACKFILL DETAIL FOR PLASTIC SEWER PIPE	DRWG. NO. SEW-2
REVISIONS		

CHARLES C. TOWNES & ASSOCIATES
Engineers, Planners, Land Surveyors
9842 Lori Road, Suite 201
Chesterfield, VA 23832
(804) 748-9011

COMMONWEALTH OF VIRGINIA
JEFFREY T. COLLINS
No. 013038
PROFESSIONAL ENGINEER

BAXTER SECTION RIVES RIDGE FOUR DISTRICT
PRINCE GEORGE COUNTY, VIRGINIA

PROFILES

REVISIONS	
DATE	ITEM
7/17/96	

DATE: JULY 25, 1995
SCALE: AS SHOWN
DRAWN BY: HJH
CHECKED BY: JTC
F.B. #:
SHEET #: 5