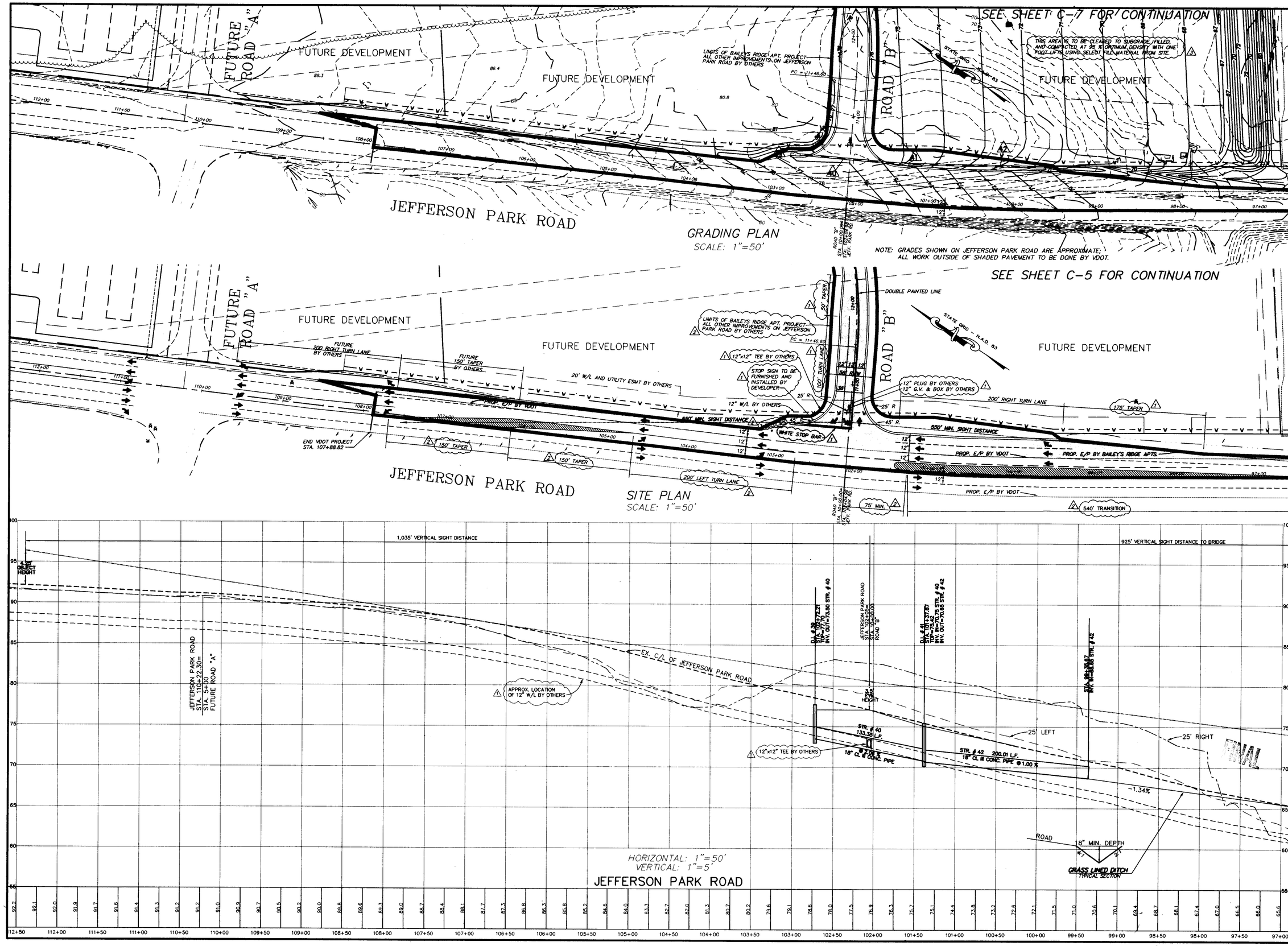

THIS DRAWING PREPARED AT THE PRINCE GEORGE OFFICE

COMMONWEALTH OF VIRGINIA
DERRICK A. JOHNSON
No. 24761
7-7-98
PROFESSIONAL ENGINEER

CORPORATE HEADQUARTERS: 2003 STAPLES MILL ROAD, RICHMOND, VIRGINIA 23230-4006, TELEPHONE: (804) 346-5600, FAX: (804) 794-7639

NORFOLK OFFICE: 4411 CROSSWINDS BLVD., SUITE 200, CHESAPEAKE, VIRGINIA 23320-2614, TELEPHONE: (757) 366-9000, FAX: (804) 286-7216

PRINCE GEORGE OFFICE: 6501 WEDGEWOOD LANE, SUITE C-3, PRINCE GEORGE, VIRGINIA 23875-1453, TELEPHONE: (804) 733-0708, FAX: (804) 733-0798

HAMPTON OFFICE: 11 TURNPIKE ROAD, SUITE 101, HAMPTON, VIRGINIA 23666-1311-4621, TELEPHONE: (804) 838-4000, FAX: (804) 838-4023

DATE	REVISION DESCRIPTION
6-18-98	COUNTY, VDOT, VHDA, & OWNER COMMENTS
6-24-98	OWNER REVISIONS
7-7-98	ADDITIONAL GRADING OUTPARCEL

TIMMONS Founded 1953

ENGINEERS * SURVEYORS * LANDSCAPE ARCHITECTS * ENVIRONMENTAL SCIENTISTS * GEOGRAPHIC INFORMATION SYSTEMS CONSULTANTS * CONSTRUCTION MANAGERS

BAILEY'S RIDGE APARTMENTS

BLAND DISTRICT * PRINCE GEORGE COUNTY, VIRGINIA

JEFFERSON PARK ROAD PLAN/PROFILE

DATE
3-19-98
DRAWN BY: L.R.G.
DESIGNED BY: L.R.G.
CHECKED BY: D.A.J.
SCALE: AS SHOWN
JOB NO. 17139
SHEET NO. C-4

These plans and associated documents are the exclusive property of TIMMONS and may not be reproduced in whole or in part and shall not be used for any purpose whatsoever, inclusive, but not limited to construction, bidding, and/or construction staking without the express written consent of TIMMONS.

K:\UHAN\17139-BAILEYSHUGE\Sheet4.dwg Wed Jul 08 14:35:40 1998 LRG, TRI-CITIES OFFICE