

YOUR VISION ACHIEVED THROUGH OURS.

DATE	REVISION DESCRIPTION	DATE	REVISION DESCRIPTION
02-16-06	COUNTY COMMENTS	10-09-19	COUNTY COMMENTS
05-01-06	COUNTY COMMENTS	08-18-2021	COUNTY / FIELD CHANGES
02-01-08	COUNTY COMMENTS		
11-23-09	COUNTY COMMENTS		
05-05-10	COUNTY COMMENTS		

12/12/05

DRAWN BY: K. HALPAUS
 DESIGNED BY: K. HALPAUS
 CHECKED BY: D. JOHNSON

SCALE:
 VERT: 1"=5'
 HORIZ: 1"=50'

TIMMONS GROUP

CHAPPELL CREEK ON THE JAMES
 BLAND DISTRICT * PRINCE GEORGE COUNTY, VIRGINIA

PROFILES

JOB NO. 22595
 SHEET NO. C3.0

MATCHLINE - SEE SHEET 3.0

CHAPPELL CREEK CIRCLE

CHAPPELL POND CROSSING

MATCHLINE - SEE SHEET C3.2

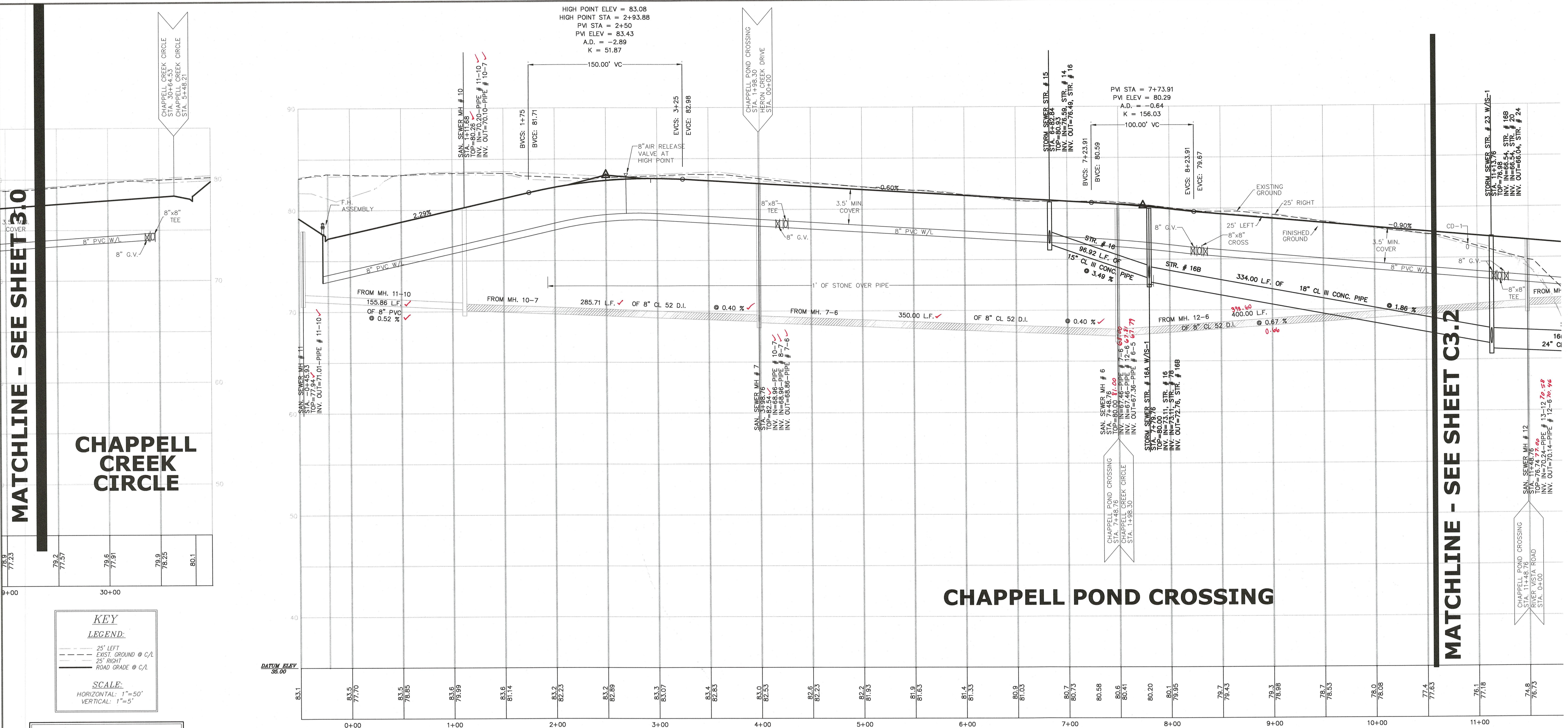

HIGH POINT ELEV = 83.08
HIGH POINT STA = 2+93.88
PVI STA = 2+50
PVI ELEV = 83.43
A.D. = -2.89
K = 51.87

PM STA = 7+73.91
PVI ELEV = 80.29
A.D. = -0.64
K = 156.03

KEY
LEGEND:
--- 25' LEFT
--- EXIST. GROUND @ C/L
--- 25' RIGHT
--- ROAD GRADE @ C/L
SCALE:
HORIZONTAL: 1"=50'
VERTICAL: 1"=5'

NOTE:
CONTRACTOR IS TO VERIFY LOCATION OF EXISTING UTILITIES, BOTH HORIZONTALLY & VERTICALLY, PRIOR TO THE BEGINNING OF CONSTRUCTION.

NOTE: ALL SANITARY MANHOLES ARE TO BE SEALED AT THE JOINTS WITH AN EXTERNAL RUBBER SLEEVE SIMILAR TO THE INF-SHIELD SEAL WRAP MANUFACTURED BY SEALING SYSTEMS, INC. THE SEAL SHALL BE MADE OF EPDM (ETHYLENE PROPYLENE DIENE MONOMER) RUBBER WITH A MINIMUM THICKNESS OF 65 MILS. EACH UNIT SHALL HAVE A 2-INCH WIDE MASTIC STRIP ON THE TOP AND BOTTOM EDGE OF THE RUBBER WRAP. THE MASTIC SHALL BE NON-HARDENING BUTYL RUBBER SEALANT, WITH A MINIMUM THICKNESS OF 125 MILS. THE SEAL SHALL BE DESIGNED TO PREVENT LEAKAGE OF WATER THROUGH THE JOINT SECTIONS OF A MANHOLE. THIS IS IN ADDITION TO THE NORMAL O-RING INSTALLATION.

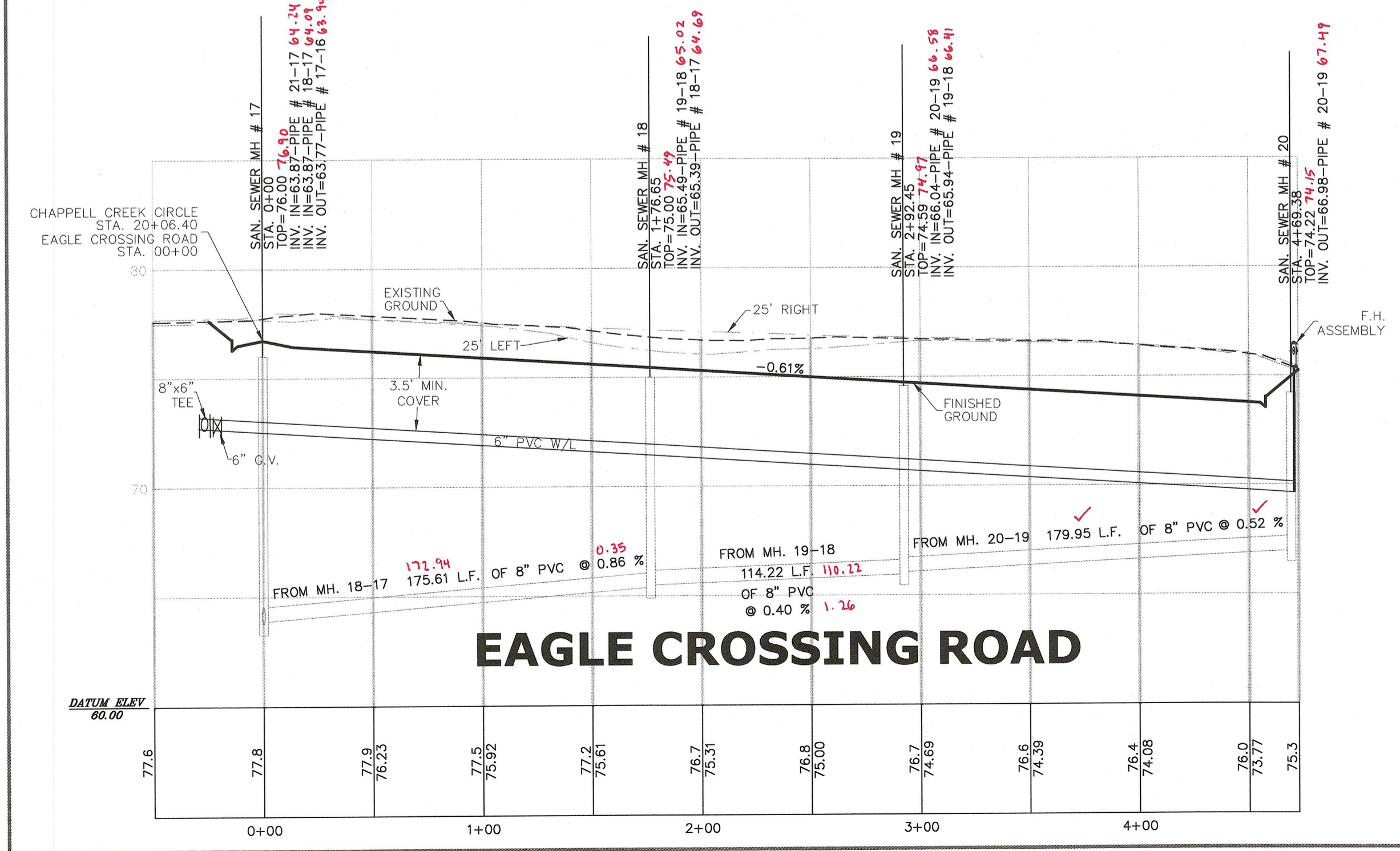

EAGLE CROSSING ROAD

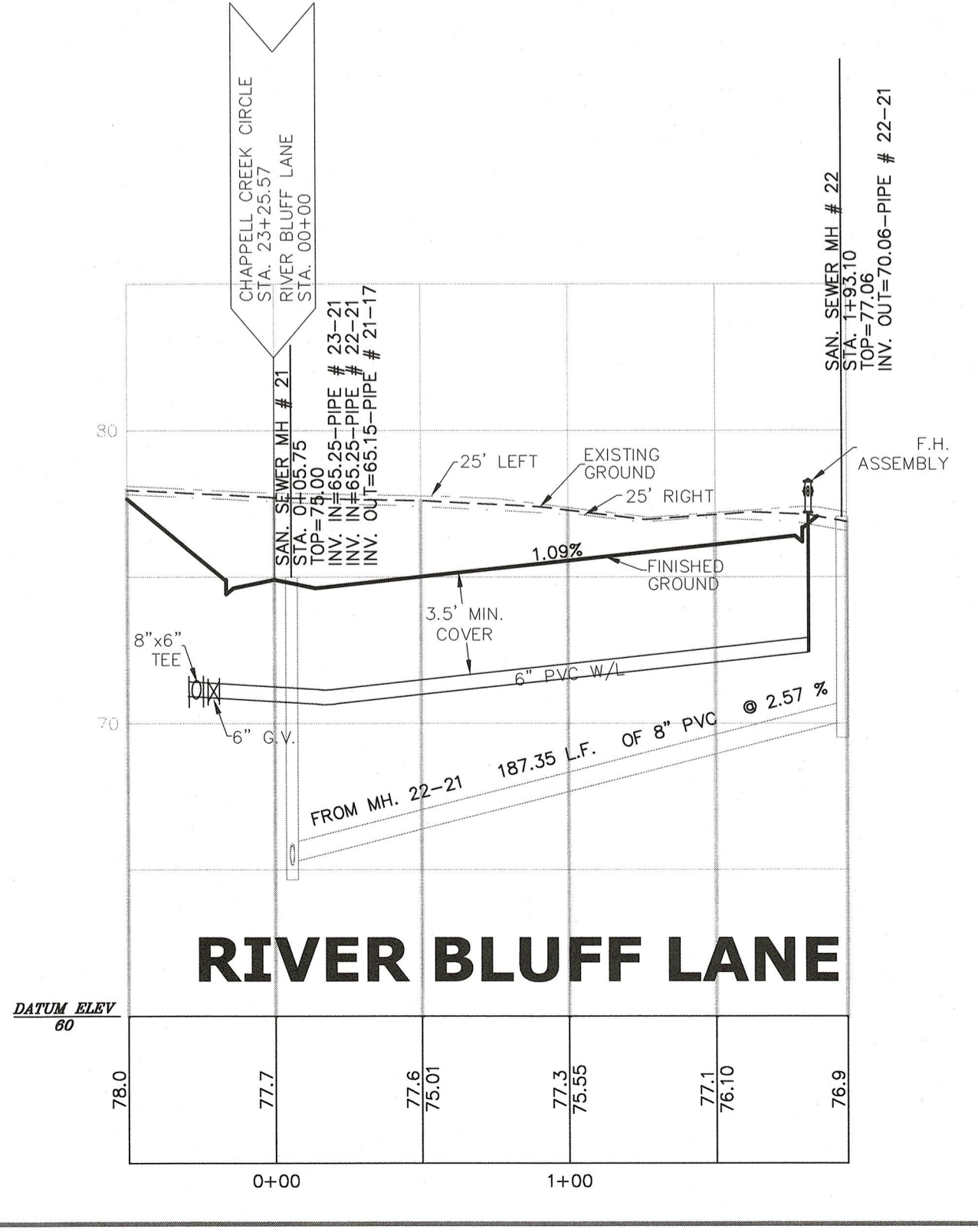

RIVER BLUFF LANE

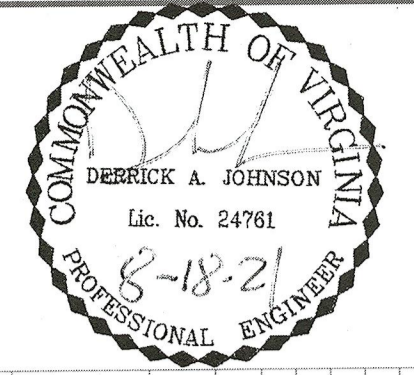

VIRGINIA | NORTH CAROLINA | WEST VIRGINIA
THIS DRAWING PREPARED AT THE
PRINCE GEORGE OFFICE
4260 Crossings Blvd | Prince George, VA 23875
TEL 804.541.6600 FAX 804.751.0798 www.timmons.com

YOUR VISION ACHIEVED THROUGH OURS.

DATE	REVISION DESCRIPTION
02-16-06	COUNTY COMMENTS
11-23-09	COUNTY COMMENTS
10-09-19	COUNTY COMMENTS
08-18-2021	COUNTY / FIELD CHANGES

12/12/05
DRAWN BY
K. HALPAUS
DESIGNED BY
K. HALPAUS
CHECKED BY
D. JOHNSON
SCALE
VERT: 1"=5'
HORIZ: 1"=50'

TIMMONS GROUP

CHAPPELL CREEK ON THE JAMES
BLAND DISTRICT * PRINCE GEORGE COUNTY, VIRGINIA

PROFILES

JOB NO.
22595
SHEET NO.
C3.1

These plans and associated documents are the exclusive property of TIMMONS GROUP and may not be reproduced, in whole or in part and shall not be used for any purpose whatsoever, inclusive, but not limited to construction, bidding, and/or construction staking without the express written consent of TIMMONS GROUP.

MATCHLINE - SEE SHEET C31

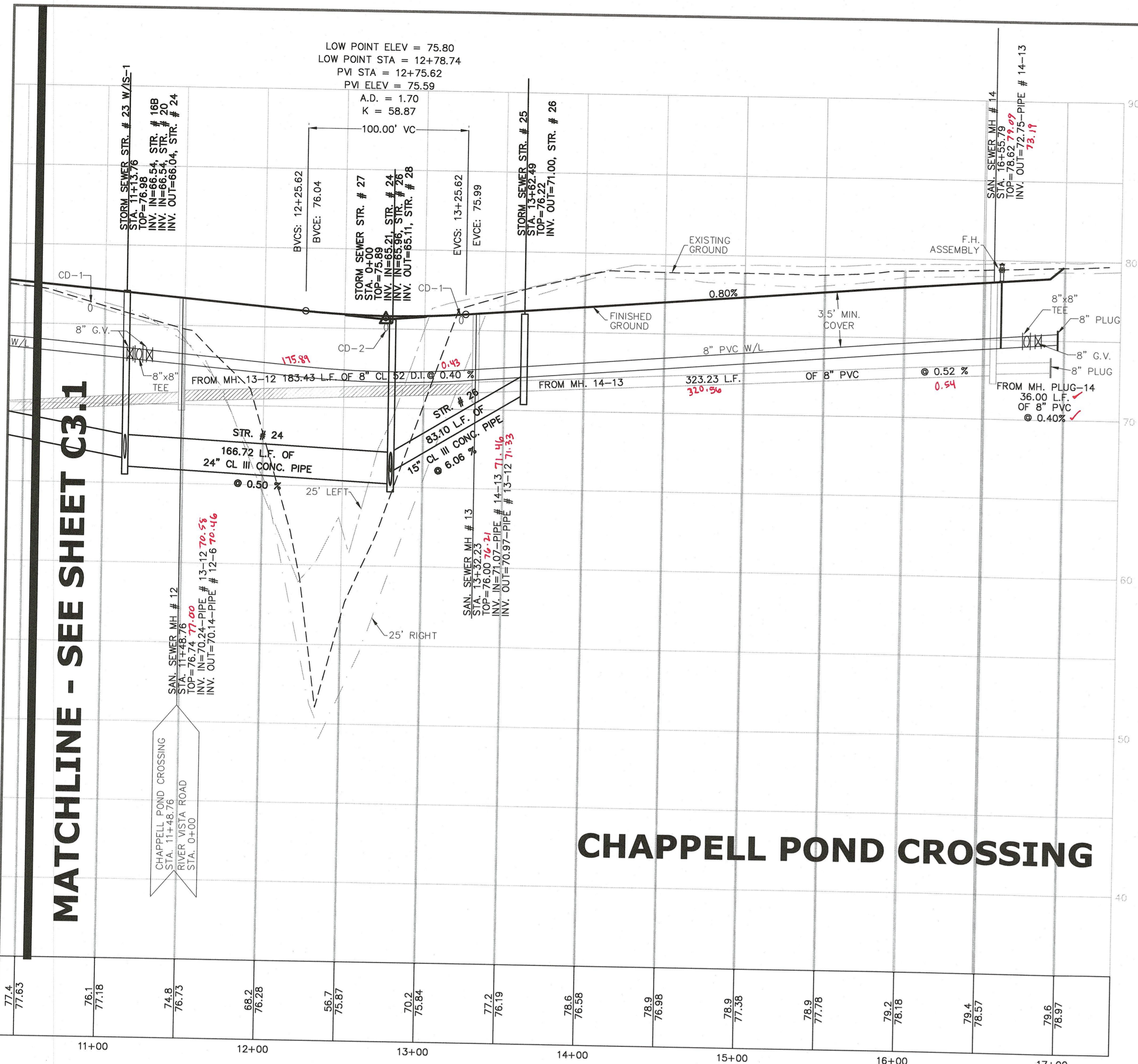

CHAPPELL POND CROSSING

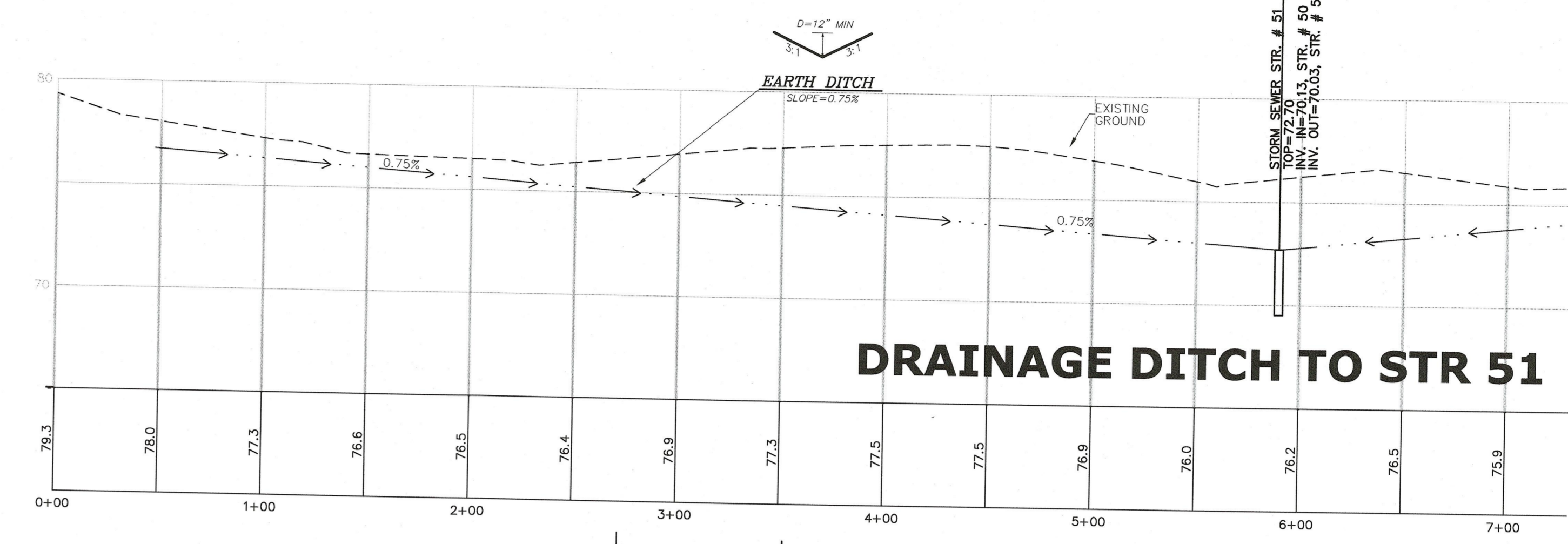

DRAINAGE DITCH TO STR 51

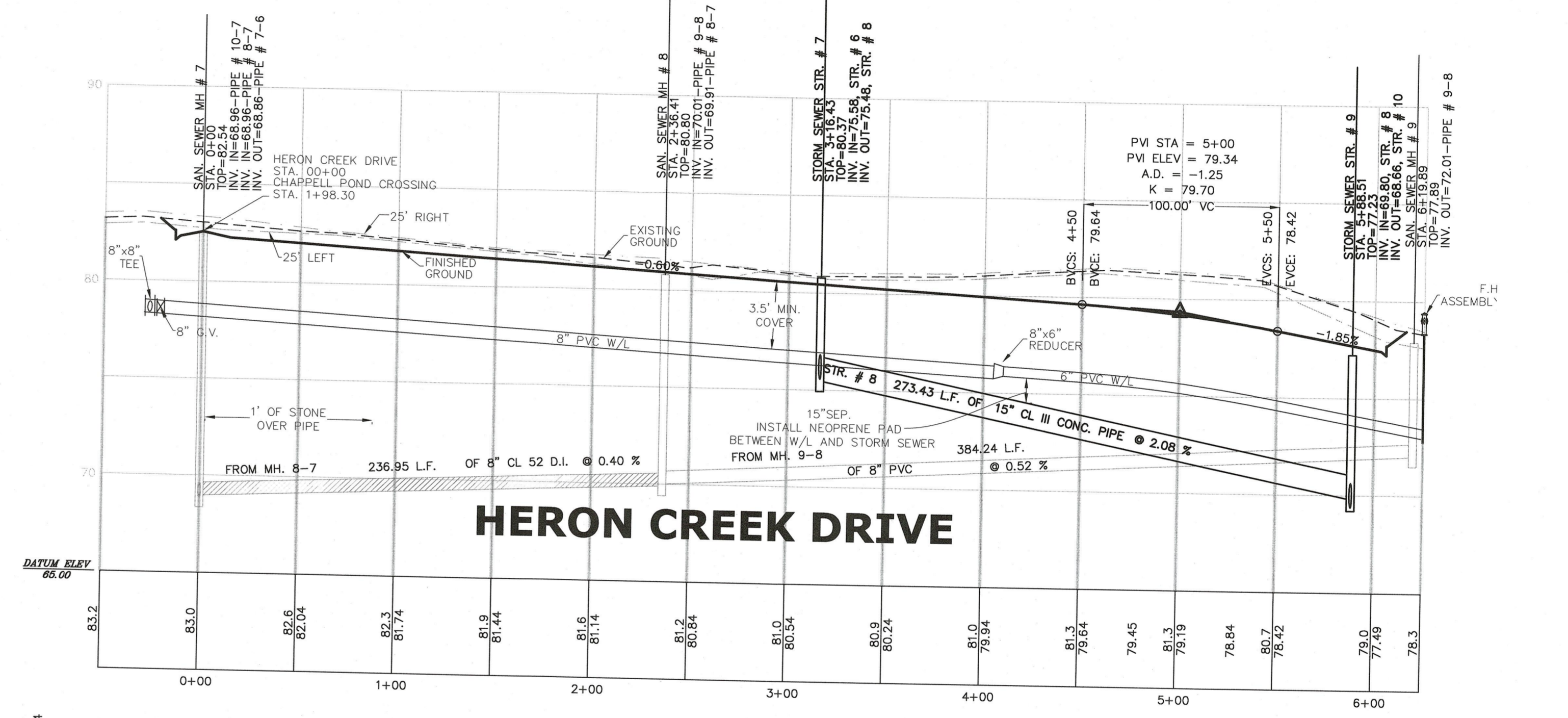

HERON CREEK DRIVE

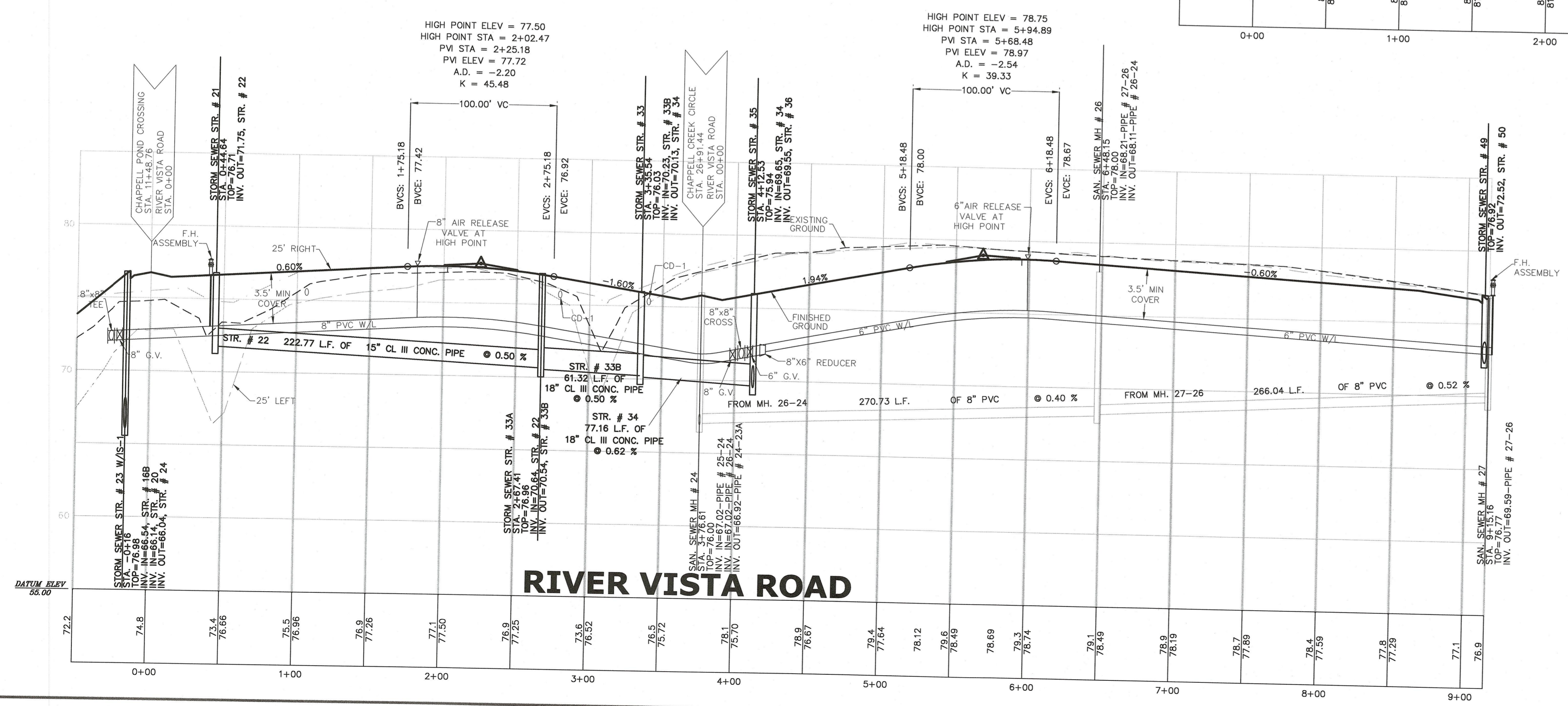

RIVER VISTA ROAD

KEY LEGEND

- 25' LEFT
- - - - - EXIST. GROUND @ C.A.
- 25' RIGHT
- ROAD GRADE @ C.A.

SCALE:
HORIZONTAL: 1"=50'
VERTICAL: 1"=5'

NOTE: ALL SANITARY MANHOLES ARE TO BE SEALED AT THE JOINTS WITH AN EXTERNAL RUBBER SLEEVE SIMILAR TO THE INFI-SHIELD SEAL WRAP MANUFACTURED BY SEALING SYSTEMS, INC. THE SEAL SHALL BE MADE OF EPDM (ETHYLENE PROPYLENE DIENE MONOMER) RUBBER WITH A MINIMUM THICKNESS OF 65 MILS. EACH UNIT SHALL HAVE A 2-INCH WIDE MASTIC STRIP ON THE TOP AND BOTTOM EDGE OF THE RUBBER WRAP. THE MASTIC SHALL BE NON-HARDENING BUTYL RUBBER SEALANT, WITH A MINIMUM THICKNESS OF 125 MILS. THE SEAL SHALL BE DESIGNED TO PREVENT LEAKAGE OF WATER THROUGH THE JOINT SECTIONS OF A MANHOLE. THIS IS IN ADDITION TO THE NORMAL O-RING INSTALLATION.

NOTE: CONTRACTOR IS TO VERIFY LOCATION OF EXISTING UTILITIES, BOTH HORIZONTALLY & VERTICALLY, PRIOR TO THE BEGINNING OF CONSTRUCTION.

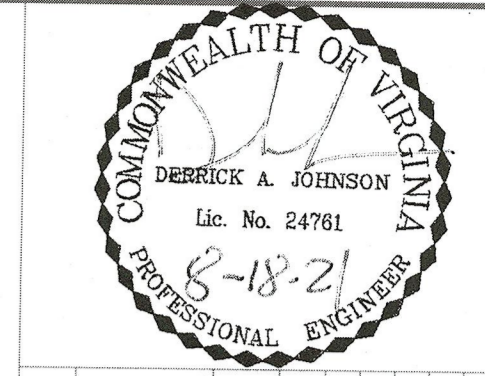

VIRGINIA | NORTH CAROLINA | WEST VIRGINIA
 THIS DRAWING PREPARED AT THE
PRINCE GEORGE OFFICE
 4266 Crossings Blvd | Prince George, VA 22875
 TEL: 804.341.6600 FAX: 804.751.0796 www.timmons.com

YOUR VISION ACHIEVED THROUGH OURS.

DATE	REVISION DESCRIPTION	DATE	REVISION DESCRIPTION
02-16-06	COUNTY COMMENTS	12/12/05	
05-01-06	COUNTY COMMENTS		
09-30-09	COUNTY COMMENTS		
11-23-09	COUNTY COMMENTS		
05-05-10	COUNTY COMMENTS		

Site Development | **Residential** | **Technology**

DRAWN BY: **K. HALPAUS**
 DESIGNED BY: **K. HALPAUS**
 CHECKED BY: **D. JOHNSON**

SCALE:
 VERT: 1"=5'
 HORIZ: 1"=50'

TIMMONS GROUP

CHAPPELL CREEK ON THE JAMES
 BLAND DISTRICT * PRINCE GEORGE COUNTY, VIRGINIA
PROFILES

JOB NO.
22595
 SHEET NO.
C3.2

These plans and associated documents are the exclusive property of TIMMONS GROUP and may not be reproduced, stored in a retrieval system, or in any form and shall not be used for any purpose whatsoever, inclusive, but not limited to construction, bidding, and/or construction staking without the express written consent of TIMMONS GROUP.